IDG .net

PlayStation 2 • Xbox • GameCube
Game Boy Advance • PlayStation • PC

POWERED BY ACTION REPLAY

CODE VAULT®

CHEATS • TRICKS • ETS

By The Editors of GAMEPRO

350+ Games
2300+ Codes

GAMEPRO TESTED
WE TRIED 'EM, AND THEY WORK!

(PS2, Xbox, GameCube)

Sonic Heroes

Win a copy of the game! Enter at GamePro.com!

DISPLAY UNTIL FEB. 16, 2004

More ProStrategies:

Secret Weapons Over Normandy (PS2, Xbox, PC)
LOTR: The Return of the King (PS2, Xbox, GameCube)
Monster Rancher 4 (PS2)
Tony Hawk's Underground (PS2, Xbox, GameCube)

Also in this issue:

Viewtiful Joe (GameCube)
Devil May Cry 2 (PS2)
Mario Kart: Double Dash!! (GameCube)
Ratchet & Clank: Going Commando (PS2)
NCAA Football 2004 (PS2, Xbox, GameCube)
Rogue Squadron III: Rebel Strike (GameCube)
And more!

EXCLUSIVE ACTION REPLAY CODES PAGE 50!

February 2004
U.S. $4.99/Canada $6.50
02>
0 74851 08505 9

BEAT ANY GAME!

IF YOU WANT TO STAY AHEAD OF THE GAME, ACTION REPLAY MAX™ IS THE ONLY SOLUTION.

Action Replay MAX™ is the only cheat system that can send lightning-fast broadband code updates direct to your PS2® in seconds...free! Now you can kiss goodbye to manual code entry forever*. With a liquid-smooth user interface that's light years ahead of similar products, super-fast game save downloads direct to your memory card, disc auto-detect, clash-free Intelligent Codes and much more, ***MAX™ is the only cheat code system worth shelling out for.***

OVER 30,000 CHEAT CODES!

- Biggest ever library of specially created codes; MAX strength, MAX ammo, infinite health, extra vehicles, secret characters and more!
- Choose to play in AR MAX's™ Quick or Expert mode code options.
- Determine how hard you want to play - set your own level of difficulty with the AR MAX™ power bar.

NEW ONLINE FEATURES:

- Automatic Code Downloads - AR MAX™ automatically goes online and downloads the latest AR codes each time you boot up your PS2® with a broadband connection.
- Plus download FREE exclusive gamesaves - including the latest rosters and data for the biggest and best sports games.

NEW INTERFACE • NEW FEATURES

Animated Power Bar lets you tweak a game's difficulty level.

Download new codes for the latest games in seconds.

Watch DVD movies from ALL NTSC regions

Save up to 10 times more data on your PS2® Memory Card

New codes available from 1-800-883-5078 or visit www.codejunkies.com.

*To get the most out of Action Replay MAX's™ revolutionary new features a PS2® network adaptor and an existing account with a broadband internet provider are recommended. For users without broadband, code updates can still be performed manually using a standard PS2® game controller or a Datel PowerBoard™ (available separately).

MOVE UP TO THE MAX ▸▸▸ UPGRADE NOW!

Are you an existing owner of Action Replay™ or GameShark 2 V2™ and wish you had all the cool new features of Action Replay MAX™? Well now you too can move up to the Max.

Visit www.gimmemax.com for details

do not adjust your tv set, this is...

max TV

Trade Eye Toy™ video messages with your friends!
Upload your favorite Eye Toy™ video message files to your own private MAX TV™ home page so that only your closest friends can view them. It's fast, secure and so easy to use.

reality tv on your PS2!

TALKNET™

TalkNet™ is a headset that allows you to chat, challenge, strategize and taunt - in real time - during online PS2® gameplay.

TalkNet™ is easy to use - it simply plugs into the USB port of your PS2®. Check your online-enabled game packaging to see that voice communication features are supported.

MAX MEMORY™

Max Memory™ comes packaged with a bonus **MAX MEMORY CARD MANAGER** disc, a powerful software utility designed specifically for PS2®, giving you total control of your game saves. You can even compress your data using Max Memory's™ unique crusher option – letting you pack up to 10 times more data onto your memory card!

DOUBLE THE CAPACITY OF A STANDARD MEMORY CARD

ULTIMATE CODES™

Using Ultimate Codes™ you can activate totally unauthorized playable cheats so you can do things that even the games' programmers never anticipated. Just load up the disc and select your cheats on-screen!

100% COMPATIBLE WITH... ACTION REPLAY MAX

POWERBOARD™

The perfect companion for online gaming. Save time by typing messages to other players instead of using your game controller, and concentrate on the task in hand.

ACCESSORIZE YOUR PLAYSTATION®2

AVAILABLE FROM ALL GOOD VIDEO GAMES RETAILERS OR ORDER ONLINE AT: www.codejunkies.com

datel

©2003 Datel Ltd. Action Replay MAX, Max TV, TalkNet, Max Memory, Ultimate Codes and Powerboard are trademarks of Datel Ltd. GameShark 2 V2 is a trademark of Mad Catz Inc. PlayStation 2 and Eye Toy are registered trademarks of Sony Computer Entertainment Inc.These products are NOT sponsored, endorsed or approved by Sony or Mat Catz. Actual appearance may vary.

GAMEPRO
World's Largest Independent Multiplatform Gaming Magazine

GAMEPRO
www.gamepro.com

555 12th Street, Suite 1100, Oakland, CA 94607-4022
Tel: 510/768-2700 • Fax: 510/768-2701

ADVERTISING

Advertising sales calls only, please.

Greg Fox	NATIONAL ADVERTISING SALES DIR.	gfox@gamepro.com
Ann-Marie Taylor	WESTERN ADVERTISING SALES DIR.	ataylor@gamepro.com
Scott Harris	WESTERN REGIONAL SALES MANAGER	sharris@gamepro.com
Bill Binan	ONLINE ADVERTISING SALES DIR.	bbinan@gamepro.com
John Gomez	ONLINE OPERATIONS MANAGER	jgomez@gamepro.com
Jasmin Davé	SALES ASSOCIATE	jdave@gamepro.com
Suzanne Lee	SALES ASSOCIATE	slee@gamepro.com

East Coast Office: Tel: 212/590-2506 • Fax: 212/590-2508

Amy Gershman	EASTERN ADVERTISING SALES MGR.	agershman@gamepro.com
Jenni Hassett	EASTERN ADVERTISING SALES ASSOCIATE	jhassett@gamepro.com

MARKETING/PROMOTIONS

Sherry Pedrin	MARKETING MANAGER	spedrin@gamepro.com
David McCaman	MARKETING ASSOCIATE	dmccaman@gamepro.com

LIST RENTALS

American List Counsel Tel: 800/252-5478 • Fax: 609/580-2864

MARKETING REPRINTS

Natale Russo SR. MGR. OF CIRCULATION OPERATIONS nrusso@gamepro.com

BACK-ISSUE COPIES

Annalisa G. Williams CIRCULATION COORDINATOR awilliams@gamepro.com

SUBSCRIPTION QUESTIONS

P.O. Box 37579 • Boone, IA 50037-0579 • 510/768-2767
Or click on the Customer Service link at GamePro.com

Some Families Have Made a Huge Contribution to the War in the Middle East.

Now, You Can Make a Contribution to Them.

The Armed Forces Foundation is a charity that puts military families first. We provide turkeys at Thanksgiving, phone cards for soldiers away from home, and this year we've organized fishing trips for thousands of military dependents at bases across the country. Please show your support and contribute today!

www.ArmedForcesFoundation.org

Armed Forces Foundation, 314 Independence Ave, SE
Washington, DC 20003

CODE VAULT
CHEATS • TRICKS • SECRETS By The Editors of GAMEPRO

Publisher	John F. Rousseau
Director of Editorial and Creative Services	Francis Mao
Editor-in-Chief	Wes Nihei
Editor, Code Vault	Mike Weigand
Assistant Managing Editor	Jennifer DeGraff
Senior Editors	Paul Curthoys Dan Amrich
Senior Associate Editor	Lindsay Young
Associate Editor	Jay Turner
Assistant Editor	Frank Parisi
Copy Editors	Jessica Dryden-Cook Pete Babb
Editorial Interns	Joe McNeilly Tim Ng Ryan Jones
Senior Designer	Katrin Auch
Designer	Gabriel Graziani
Design Interns	Linh Ngo George Hu
Staff Photographer	Michele Nelson
Production Director	Shelly Reimer
Production Manager	Michele Nelson
Prepress Manager	Alan Anzalone
Production and Advertising Coordinator	Ryan Meith
Senior Editor, GamePro.com	Wataru Maruyama
Associate Editor	Sean Molloy
International News Editor	Akihomo Sugawara
Director of Online Product Development	Craig Eastman
Online Content Producer	Adam Pavlacka
Web Developers	Julie Ramirez Jason Klingstedt
Online Production Interns	Sui Mak Spenser Hall

IDG ENTERTAINMENT

President and CEO	John F. Rousseau
Director of Administration	Kristin A. Shackelford
Human Resources Manager	Lisa M. Hess
Senior Vice President	Francis Mao
Senior Vice President of Business Development and Consumer Marketing	Daniel Orum
Vice President	Wes Nihei
Vice President/Controller	Jeff Spitzer
Senior Accountant	Susan Bell
Manufacturing Director	Herb Linden
Senior Manager of Circulation Operations	Natale Russo
Circulation Promotions Manager	Stephanie Taylor
Business Modeling Manager	Stacey Witchel
Circulation Coordinator	Annalisa G. Williams
National Advertising Sales Director	Greg Fox
Business Development Director	Chris Kobran
Marketing Manager	Sherry Pedrin
Marketing Associate	David McCaman
Information Systems Manager	Chris Sipe
PC Support Specialist	Eng Lim
Founder, GamePro magazine	Patrick J. Ferrell

Entire contents copyright 2004 by IDG Communications, Inc. All rights reserved. Reproduction in whole or part without prior written permission by the publisher is prohibited. All submissions including, but not limited to, artwork, text, photographs, and videotapes become the property of the publisher. Submissions cannot be returned; senders should retain a copy. The GAMEPRO®, DVDPRO®, and NETPRO® names and logos are Registered Trademarks of IDG Communications, Inc. Nintendo, Nintendo 64, Game Boy, Game Boy Color, Game Boy Advance, GameCube, and the 3D "N" logo are Trademarks of Nintendo of America, Inc. Sega, Dreamcast, and the Dreamcast logo are either Registered Trademarks or Trademarks of Sega Enterprises, Ltd. PlayStation, PlayStation 2, PS one, and the PlayStation logo are Registered Trademarks of Sony Computer Entertainment Inc. The Xbox name and logo are either Trademarks or Registered Trademarks of Microsoft Corporation. All other trademarks are the property of their respective owners. All products and the characters contained therein are owned by the respective trademark and copyright owners. GamePro does not claim any copyright in the screen shots herein. Copyright in all screen shots contained within this publication are owned by their respective companies. All materials listed in this guide are subject to change and the publisher assumes no responsibility for such changes. Printed in the U.S.A.

Canadian GST# 131 304 347

For PlayStation®2

SAVE TO THE MAX

DOUBLE THE CAPACITY OF A STANDARD MEMORY CARD

PLUS!

MAX Memory™ 16MB comes packaged with a bonus **MAX MEMORY CARD MANAGER disc**, a powerful software utility designed specifically for PS2®, giving you total control of your game saves. Load, save, copy and delete multiple files with ease.

You can even compress your data using MAX Memory's™ unique crusher option – letting you pack **up to 10 times more data onto your memory card!**

Got a broadband connection? – Then MAX Memory™ gives you more!! MAX Memory™ goes online using your PS2® broadband connection and gives you access to thousands of fantastic gamesaves for **FREE!**

Download rosters, team updates and season data for top sports games, and even Eye Toy™ videos!

Access online Powersaves for your favorite games giving you hidden levels, secret characters and other cool stuff.

SHARE YOUR OWN GAMESAVE AND EYE TOY™ CREATIONS ONLINE WITH OTHER PS2® GAMERS!

INCLUDES OVER 100 SAVES FOR THE HOTTEST PS2® GAMES

Choose from hundreds of Powersaves included on the disc.

Go online and download exciting new game saves - or upload your own!

Share your game saves with the online community.

AVAILABLE ONLINE AT:

UNLEASH THE POWER
CODEJUNKIES.COM
BEAT THE GAME!

datel

©2003 Datel Design and Development Ltd. Max Memory is a trademark of Datel Design and Development Ltd. PlayStation 2 is a registered trademark of Sony Computer Entertainment Inc. Eye Toy is a registered trademark of Sony Computer Entertainment Inc. Max Memory is

POWERED BY ACTION REPLAY

February 2004

CODE VAULT

CHEATS • TRICKS • SECRETS By The Editors of GAMEPRO

CONTENTS

DEPARTMENTS

6 Game Finder
An alphabetical listing by platform of all the games in this issue

9 Code Vault Sweepstakes
Win a copy of Sonic Heroes for the PS2, Xbox, or GameCube. Enter online at www.gamepro.com/codevault sweeps.

10 PlaySmart
Here are this issue's Mature-rated games.

11 GamePro Labs
Check out which accessories are worth your time and money. This month: Gamester Game Changer SP (GBA), Elite Interactive BFM v.9000 (PS2, Xbox, GameCube), and Nyko AirFlo Mouse (PC, PS2).

12 User Interface
Here's your chance to sound off about your best tips, hints, and strategies. This month: Viewtiful Joe (GameCube), Devil May Cry 2 (PS2), and more.

14 Developer Direct
In this section, game creators tell you how to beat their creations. This month, the minds behind Magic: The Gathering—Battlegrounds (Xbox) give you dueling tips as well as strategies for each team.

16 Best-Selling Video Games
What's hot for today's most popular consoles

18 Buyer's Guide
Here's how *GamePro* rated today's hottest games.

20 Coming Attractions
A look at what's coming to a store near you

95 GameBusters
Can't finish a game? No problem! This month: Tony Hawk's Underground (PS2, Xbox, GameCube).

PROSTRATEGY SECTION

22 Sonic Heroes
Get a rundown of each boss and learn how to beat them all with this handy guide.

28 Secret Weapons Over Normandy
Winning the air war in WWII is not easy, but with this guide to all 15 missions, you'll rule the skies.

36 The Lord of the Rings: The Return of the King
Our walkthrough shows you how to defeat Sauron's legions and save Middle-Earth.

42 Monster Rancher 4
This primer shows you some of the myriad creatures of the game as well as how to make them.

CHEATS, TRICKS, & SECRETS

56 PlayStation 2

70 Xbox

78 GameCube

85 Game Boy Advance

88 PlayStation

93 PC

EXCLUSIVE ACTION REPLAY CODES PAGE 50!

Cover art courtesy of Sega

do not adjust your tv set, this is...

For PlayStation®2

trade eye toy™ video messages with your friends!

Upload your favorite Eye Toy™ video message files to your own private MAX TV™ home page so that only your closest friends can view them.
It's fast, secure and so easy to use.

watch your buddies on tv even without an eye toy!™

Download movie files created by your friends and other MAX TV™ users, and play them back using your PlayStation®2. You can even download and play MAX TV™ files without owning an Eye Toy!™

become a star! win prizes!

Once you've created your own mini-movies using Eye Toy™, MAX TV™ lets you broadcast them to the entire PlayStation®2 online community! There are fantastic prizes for the best Eye Toy™ video message files published, and our regularly updated MAX TV™ video chart shows the most popular files. Will YOUR movie reach the top of the charts?

reality tv on your PS2®!

100% unofficial

UNLEASH THE POWER
CODEJUNKIES.COM
BEAT THE GAME!

AVAILABLE FROM ALL GOOD GAMES RETAILERS OR ORDER ONLINE AT www.codejunkies.com

©2003 Datel Design and Development Limited. MAX TV is a trademark of Datel Design and Development Ltd. PlayStation 2 and Eye Toy are registered trademarks of Sony. **MAX TV might be cool but it's still NOT sponsored, endorsed or approved by Sony.**

GAME FINDER

PLAYSTATION 2

	ESRB Rating	Page
Aggressive Inline	T	56
Aliens vs. Predator: Extinction	T	56
Alter Echo	T	56
ATV Offroad Fury 2	E	56
ATV: Quad Power Racing 2	E	56
Backyard Wrestling: Don't Try This at Home	M	56
Baldur's Gate: Dark Alliance	T	56
Batman Vengeance	T	56
Big Mutha Truckers	T	56
Black & Bruised	T	56
Blade II	M	56
Blood Omen 2	M	56
BloodRayne	M	57
BMX XXX	M	57
Conflict: Desert Storm	T	57
Conflict: Desert Storm II—Back to Baghdad	T	57
Conflict Zone	T	57
Contra: Shattered Soldier	T	57
Dave Mirra Freestyle BMX 2	T	57
Dead to Rights	M	57
Def Jam Vendetta	T	58
Deus Ex: The Conspiracy	M	58
Devil May Cry 2	M	58
Disney's Extreme Skate Adventure	E	58
Downhill Domination	T	58
Drakan: The Ancients' Gates	M	58
Dr. Muto	T	58
Dynasty Warriors 2	T	59
Dynasty Warriors 3	T	59
Enter the Matrix	T	59
Evolution Skateboarding	T	59
Freekstyle	E	59
Freestyle Metal X	T	59
Frequency	E	59
Futurama	T	59
Gauntlet: Dark Legacy	T	60
The Getaway	M	60
Giants: Citizen Kabuto	T	60
Grand Theft Auto III	M	60
Grand Theft Auto: Vice City	M	60
Gran Turismo 3 A-spec	E	61
Guilty Gear X	T	61
Half-Life	M	61
High Heat Major League Baseball 2004	E	61
Hitman 2: Silent Assassin	M	61
Hot Shots Golf 3	E	61
Hulk	T	61
James Bond 007: NightFire	T	61
Jeremy McGrath Supercross World	T	62
Jonny Moseley Mad Trix	T	62
Kelly Slater's Pro Surfer	E	62
Legends of Wrestling	T	62
The Lord of the Rings: The Two Towers	T	62
Mat Hoffman's Pro BMX 2	T	62
Max Payne	M	62
Medal of Honor: Frontline	T	62
Midnight Club II	T	62
Mister Mosquito	T	63
MLB 2004	E	63
MLB SlugFest 20-04	E	63
NASCAR Thunder 2004	E	63
Naval Ops: Warship Gunner	T	63
NBA Street	E	63
NBA Street Vol. 2	E	64
NCAA GameBreaker 2004	E	64
Need for Speed: Hot Pursuit 2	E	64
NFL GameDay 2004	E	65
NHL 2004	E	65
Onimusha: Warlords	M	65
The Powerpuff Girls: Relish Rampage	E	65
Primal	M	65
Quake III Revolution	M	65
Rayman Arena	E	65
Rayman 2 Revolution	E	65
RedCard 20-03	E	65
Red Faction II	M	65
Reign of Fire	M	66
Robotech: Battlecry	T	66
Rocky	T	66
RTX: Red Rock	T	66
Scooby Doo: Night of 100 Frights	E	66
Shaun Palmer's Pro Snowboarder	E	66
Shox	E	66
The Simpsons Hit & Run	T	66
The Simpsons Road Rage	T	66
The Simpsons Skateboarding	T	66
Smuggler's Run	T	66
Smuggler's Run 2: Hostile Territory	T	67
Soldier of Fortune: Gold Edition	M	67
Soul Reaver 2	M	67
Spider-Man	E	67
Splashdown	E	67
SSX Tricky	E	67
Starsky & Hutch	T	67
Star Wars Racer Revenge	E	67
State of Emergency	M	67
Street Hoops	T	68
Stuntman	T	68
Summer Heat Beach Volleyball	T	68
Supercar Street Challenge	E	68
Swing Away Golf	E	68
Tenchu: Wrath of Heaven	M	68
Test Drive	T	68
Tiger Woods PGA Tour 2003	E	68
Tiger Woods PGA Tour 2004	E	68
Tony Hawk's Pro Skater 4	T	69
Top Gun: Combat Zones	E	69
Turok: Evolution	M	69
Twisted Metal: Black	M	69
Wakeboarding Unleashed Featuring Shaun Murray	E	69
Way of the Samurai	M	69
Wreckless: The Yakuza Missions	T	69
X2: Wolverine's Revenge	T	69
XGRA: Extreme G Racing Association	T	69
X-Men: Next Dimension	T	69
Yu-Gi-Oh! The Duelists of the Roses	E	69

XBOX

Aggressive Inline	T	70
Aliens vs. Predator: Extinction	T	70
Amped: Freestyle Snowboarding	E	70
Apex	E	70
ATV: Quad Power Racing 2	E	70
Batman Vengeance	T	70
Big Mutha Truckers	T	70
Blade II	M	70
BloodRayne	M	70

M=Mature T=Teen E=Everyone

XBOX CONTINUED

	ESRB Rating	Page
Blood Wake	T	70
Bloody Roar Extreme	T	70
BMX XXX	M	71
Buffy the Vampire Slayer	T	71
Chase: Hollywood Stunt Driver	T	71
Conflict: Desert Storm	T	71
Conflict: Desert Storm II—Back to Baghdad	T	71
Dark Summit	T	71
Dave Mirra Freestyle BMX 2	T	71
Deathrow	M	71
Disney's Extreme Skate Adventure	E	72
Dragon's Lair 3D: Return to the Lair	T	72
Dungeons & Dragons Heroes	T	72
The Elder Scrolls III: Morrowind	T	72
Enter the Matrix	T	72
Freedom Fighters	T	72
The Great Escape	T	72
Halo	M	72
Hitman 2: Silent Assassin	M	72
Hulk	T	72
Hunter: The Reckoning	M	73
Indiana Jones and the Emperor's Tomb	T	73
James Bond 007: NightFire	T	73
Kelly Slater's Pro Surfer	E	73
Kung Fu Chaos	T	73
Legends of Wrestling	T	73
The Lord of the Rings:The Fellowship of the Ring	T	73
The Lord of the Rings: The Two Towers	T	73
Mace Griffin Bounty Hunter	M	73
Mat Hoffman's Pro BMX 2	T	74
Max Payne	M	74
Medal of Honor: Frontline	T	74
Midnight Club II	T	74
Midtown Madness 3	E	74
Minority Report	T	74
MLB SlugFest 20-04	E	74
Moto GP	E	74
NASCAR Thunder 2004	E	74
NBA Street Vol. 2	E	74
NHL 2004	E	75
Outlaw Golf	T	75
Outlaw Volleyball	M	75
Pirates of the Caribbean	T	75
Prisoner of War	T	75
Project Gotham Racing	E	75
Quantum Redshift	T	75
Red Faction II	M	75
Robotech: Battlecry	T	75
Rocky	T	75
SeaBlade	T	75
Serious Sam	M	76
The Simpsons Hit & Run	T	76
The Simpsons Road Rage	T	76
The Sims	T	76
Soldier of Fortune II: Double Helix	M	76
Speed Kings	E	76
Spider-Man	E	76
Splashdown	E	76
Spy Hunter	T	76
SSX Tricky	E	76
Starsky & Hutch	T	76
Star Wars Jedi Starfighter	T	76
Star Wars Starfighter: Special Edition	T	76
State of Emergency	M	76
Tiger Woods PGA Tour 2004	E	76
Tom Clancy's Splinter Cell	T	77
Tony Hawk's Pro Skater 4	T	77
Toxic Grind	T	77
Ty the Tasmanian Tiger	E	77
Wakeboarding Unleashed Featuring Shaun Murray	E	77
Whacked!	T	77
X2: Wolverine's Revenge	T	77
X-Men: Next Dimension	T	77

GAMECUBE

	ESRB Rating	Page
Aggressive Inline	T	78
ATV: Quad Power Racing 2	E	78
Baldur's Gate: Dark Alliance	T	78
Batman Vengeance	T	78
Beach Spikers	E	78
Blood Omen 2	M	78
BloodRayne	M	78
BMX XXX	M	78
Cel Damage	T	78
Conflict: Desert Storm	T	78
Cubix: Robots for Everyone Showdown	E	78
Dave Mirra Freestyle BMX 2	T	79
Dead to Rights	M	79
Die Hard: Vendetta	M	79
Disney's Extreme Skate Adventure	E	79
Disney Sports Soccer	E	79
Enter the Matrix	T	80
Extreme G3	E	80
Freekstyle	E	80
F-Zero GX	E	80
Gauntlet: Dark Legacy	T	80
Godzilla: Destroy All Monsters Melee	T	80
Hulk	T	80
James Bond 007: NightFire	T	80
Kelly Slater's Pro Surfer	E	81
Legends of Wrestling	T	81
The Lord of the Rings: The Two Towers	T	81
Mario Golf: Toadstool Tour	E	81
Medal of Honor: Frontline	T	81
MLB SlugFest 20-04	E	81
MX SuperFly	E	82
NASCAR Thunder 2004	E	82
Namco Museum	E	82
NBA Street	E	82
NBA Street Vol. 2	E	82
NHL 2004	E	82
Nickelodeon Party Blast	E	82
Outlaw Golf	T	82
RedCard 20-03	E	82
Red Faction II	M	82
Resident Evil 2	M	82
Scooby Doo: Night of 100 Frights	E	83
The Simpsons Hit & Run	T	83
The Simpsons Road Rage	T	83
The Sims	T	83
Sonic Mega Collection	E	83
Spider-Man	E	83
SSX Tricky	E	83
Star Wars Bounty Hunter	T	84

M=Mature T=Teen E=Everyone

GAMECUBE CONTINUED

	ESRB Rating	Page
Star Wars Rogue Leader: Rogue Squadron II	T	84
Tiger Woods PGA Tour 2004	E	84
Tony Hawk's Pro Skater 4	T	84
WWE Crush Hour	T	84
X2: Wolverine's Revenge	T	84
X-Men: Next Dimension	T	84

GAME BOY ADVANCE

Aggressive Inline	T	85
Alienators: Evolution Continues	E	85
Boxing Fever	E	85
Castlevania: Harmony of Dissonance	T	85
Contra Advance: The Alien Wars EX	E	85
Daredevil	E	85
Dark Arena	T	85
Dexter's Laboratory: Deesaster Strikes!	E	85
Disney Sports Skateboarding	E	85
Donkey Kong Country	E	85
Doom	T	85
Fairly Odd Parents: Enter the Cleft	E	85
Finding Nemo	E	86
Frogger's Adventure 2: The Lost Wand	E	86
Golden Sun	E	86
Hot Wheels: Velocity X	E	86
Jurassic Park III: Park Builder	E	86
Monster Force	E	86
Monster Rancher Advance	E	86
Mortal Kombat: Tournament Edition	M	87
Pitfall: The Mayan Adventure	T	87
Revenge of Shinobi	E	87
Sabrina the Teenage Witch: Potion Commotion	E	87
The Simpsons Road Rage	E	87
Sonic Advance	E	87
Spider-Man: Mysterio's Menace	E	87
SpongeBob SquarePants: Revenge of the Flying Dutchman	E	87
Spyro the Dragon: Season of Ice	E	87
Super Bust-A-Move	E	87
Super Mario Advance 3: Yoshi's Island	E	87
Super Monkey Ball Jr.	E	87
X2: Wolverine's Revenge	E	87

PLAYSTATION

Alien Resurrection	M	88
Army Men 3D	T	88
Army Men: Air Attack	T	88
Army Men: Air Attack 2	T	88
Army Men: Sarge's Heroes	T	88
Army Men: Sarge's Heroes 2	T	88
Army Men: World War	T	88
C: The Contra Adventure	T	88
Codename: Tenka	M	88
Crash Bandicoot	E	88
Crash Bandicoot 2: Cortex Strikes Back	E	88
Croc 2	E	88
CTR: Crash Team Racing	E	88
Dragon Ball Z: Ultimate Battle 22	T	89
Driver	T	89
Frogger	E	89
Grand Theft Auto	M	89
Grand Theft Auto 2	T	89
Grand Theft Auto: London 1969	M	89
Hot Shots Golf	E	89
Hot Shots Golf 2	E	89
The Italian Job	T	89
Jersey Devil	E	89
Legacy of Kain: Soul Reaver	M	89
Medal of Honor	T	90
Medal of Honor: Underground	T	90
Mortal Kombat Trilogy	M	90
Need for Speed	E	90
Need for Speed II	E	90
Need for Speed III: Hot Pursuit	E	90
Need for Speed: High Stakes	E	90
Nightmare Creatures II	M	90
Nuclear Strike	T	90
Oddworld: Abe's Exoddus	T	90
Rally Cross 2	E	90
Rayman	E	91
Resident Evil 2 Dual Shock Version	M	91
Ridge Racer Revolution	E	91
The Simpsons Wrestling	T	91
Soviet Strike	T	91
Spec Ops: Stealth Patrol	T	91
Spider-Man 2 Enter: Electro	E	91
Spyro the Dragon	E	91
Star Wars: Dark Forces	T	91
Super Puzzle Fighter II Turbo	E	91
Syphon Filter	T	91
Syphon Filter 2	M	92
Tenchu 2: Birth of the Stealth Assassins	M	92
Test Drive 6	E	92
Tokyo Highway Battle	E	92
Tomb Raider	T	92
Tomb Raider II	T	92
Tomb Raider III: Adventures of Lara Croft	T	92
Tomb Raider: The Last Revelation	T	92
Tomb Raider Chronicles	T	92
Tony Hawk's Pro Skater 3	E	92
Yu-Gi-Oh! Forbidden Memories	E	92

PC

Dungeon Siege	T	93
Grand Theft Auto III	M	93
Grand Theft Auto: Vice City	M	93
Jurassic Park: Operation Genesis	T	93
Medal of Honor: Allied Assault	T	93
Serious Sam: The Second Encounter	M	94
StarCraft	T	94
Star Wars Jedi Knight: Dark Forces II	T	94
Total Annihilation	T	94
WarCraft III: Reign of Chaos	T	94

M=Mature T=Teen E=Everyone

EXCLUSIVE CODE VAULT SWEEPSTAKES!

Win 1 of 45 copies of Sonic Heroes for the PS2, Xbox, and GameCube courtesy of Sega and your friends at *Code Vault* magazine!

CODE VAULT SEGA

ENTER ONLINE AT WWW.GAMEPRO.COM/CODEVAULTSWEEPS

No purchase necessary. Open to legal residents of the U.S., excluding residents of Puerto Rico, who are 13 years of age or older as of January 20, 2004. Void in Puerto Rico, Quebec, and where prohibited. Sweepstakes ends February 24, 2004.

For official rules and regulations, go to www.gamepro.com/codevaultsweeps.

ENTER TO WIN!

PLAYSMART

To help you make the right purchasing choices, here's a complete list of Mature-rated games in this issue of Code Vault:

Backyard Wrestling: Don't Try This at Home

By Eidos Interactive • PS2, Xbox

Blood, barbed wire, and babes abound, making Backyard Wrestling the biggest lowest-common-denominator guilty pleasure since Grand Theft Auto. The game's subtitle is "Don't Try This at Home," and that's for good reason.

Devil May Cry 2

By Capcom • PS2

Devil May Cry 2 is loaded with bloodshed and cinematic sequences of monsters meeting their demise at your hands, along with a fair amount of harm inflicted on the main characters, Dante and Lucia. The game's dark tone and atmosphere have a good chance of frightening younger or more impressionable gamers.

The Getaway

By Sony • PS2

The Getaway makes no bones about the fact that it's Mature-rated. The violence is typical of most driving and shooting games, but the earthy, true-to-life language is in a class all its own. We're talking major F-bombs, folks. Plus, there are excruciatingly brutal interrogations by the bad guys.

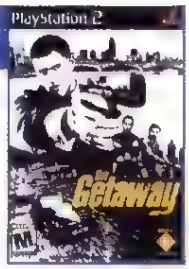

Hitman 2: Silent Assassin

By Eidos Interactive • PS2, Xbox, GameCube

As the name suggests, you play an assassin, and the levels involve stalking your prey with the final goal of killing them. So the violence is an intrinsic focus of the game, and it's accompanied by the usual blood and gore. Hitman 2 is definitely not suitable for younger gamers.

Resident Evil 2

By Capcom • GameCube

Resident Evil 2's graphic violence includes busting up humanlike zombies to mulch with high-powered guns and other stinging weapons. There isn't a shortage of blood, either, whether it's squirting out of a decapitated body or smeared all over a reanimated corpse. The imagery in the game can be dark and a bit morbid at times, too.

Tenchu: Wrath of Heaven

By Activision • PS2

In Tenchu: Wrath of Heaven, you don the mask of a highly trained assassin who specializes in bladed weapons. Of course, this leads to mucho bloodletting, and gallons upon gallons of arterial spray accompany most kills. You'll also have to stick it to guard dogs, which could upset some of the young folks out there.

Note: Some box art may not display final ESRB ratings

PLAYSTATION 2

- Backyard Wrestling: Don't Try This at Home
- Blade II
- Blood Omen 2
- BloodRayne
- BMX XXX
- Dead to Rights
- Deus Ex: The Conspiracy
- Devil May Cry 2
- Drakan: The Ancients' Gates
- The Getaway
- Grand Theft Auto III
- Grand Theft Auto: Vice City
- Half-Life
- Hitman 2: Silent Assassin
- Max Payne
- Onimusha: Warlords
- Primal
- Quake III Revolution
- Red Faction II
- Reign of Fire
- Soldier of Fortune: Gold Edition
- Soul Reaver 2
- State of Emergency
- Tenchu: Wrath of Heaven
- Turok: Evolution
- Twisted Metal: Black
- Way of the Samurai

XBOX

- Blade II
- BloodRayne
- BMX XXX
- Deathrow
- Halo
- Hitman 2: Silent Assassin
- Hunter: The Reckoning
- Mace Griffin Bounty Hunter
- Max Payne
- Outlaw Volleyball
- Red Faction II
- Serious Sam
- Soldier of Fortune II: Double Helix
- State of Emergency

GAMECUBE

- Blood Omen 2
- BloodRayne
- BMX XXX
- Dead to Rights
- Die Hard: Vendetta
- Red Faction II
- Resident Evil 2

GBA

- Mortal Kombat: Tournament Edition

PLAYSTATION

- Alien Resurrection
- Codename: Tenka
- Grand Theft Auto
- Grand Theft Auto: London 1969
- Legacy of Kain: Soul Reaver
- Mortal Kombat Trilogy
- Nightmare Creatures II
- Resident Evil 2 Dual Shock Version
- Syphon Filter 2
- Tenchu 2: Birth of the Stealth Assassins

PC

- Grand Theft Auto III
- Grand Theft Auto: Vice City
- Serious Sam: The Second Encounter

ESRB Ratings

The interactive electronic entertainment industry uses a rating system developed by the Entertainment Software Rating Board (ESRB). Here's a quick key to the most common ratings; for a complete description, visit **www.esrb.org** or call **800/771-3772** for more information.

Mature (M): Appropriate for older gamers, generally 17 and up. Mature-rated games may contain more intense depictions of violence, stronger language, and, on rare occasions, sexual themes.

Teen (T): Suitable for ages 13 and up. These games could have violent content, strong language, and/or suggestive themes.

Everyone (E): Content is suitable for persons ages six and older. These titles will appeal to people of many ages and tastes. They may contain minimal violence, comic mischief, or crude language.

GAMEPRO LABS

Which gadgets make your games better—and which ones don't?

Gamester Game Changer SP

Rating: 4.5

What a great idea—a three-game jukebox for your Game Boy Advance SP! No more losing your games in tiny pouches—or worse, forgetting cartridges in your pockets before you throw your jeans in the wash. The Game Changer plugs into your GBA SP like a normal (albeit huge) cartridge; you pop three games into its slots along the sides. A simple three-way switch controls which game is in play at any given time, and if the SP is turned on, you cannot switch games without powering down—a nice safety feature to avoid accidents. The unit itself is very light, and textured rear panels offer good grip. Better still, the wider profile actually reduces SP hand cramp. Granted, it only works with GBA games (no original Game Boy or Game Boy Color titles—so that means ixnay on carrying around the troika of Pokémon Red, Blue, and Yellow), but for this price, how can you not want this?—*Dan Elektro*

Price: $9.99. Contact: Radica, 972/490-4247, gamesterusa.com

Elite Interactive BFM v.9000

Rating: 4.0

After a few years of fair-to-good-quality portable game screens, Elite (mostly a bunch of ex-InterAct folks) decided to significantly up the standard. First, the BFM is enormous with a 13.3" diagonal measurement, which puts it at the same size as small TVs and laptop computers (in fact, it looks like a laptop screen with a tabletop stand attached). Second, it's engineered for PCs but works great with games, and it comes with a custom PS2/Xbox adapter to prove it (you can plug standard RCA cables in, too, for older systems; the monitor can also be used with a TV tuner or a DVD player). It's thin and light, looks very classy (dark gray plastic and brushed steel work wonders), and offers an impressively wide field of view (you don't have to be sitting dead center to see things clearly) as well as simple onscreen controls for brightness, contrast, and more. While the detachable speakers lack a bit in bass, they are perfectly portable, easily attaching to and detaching from the sides of the unit. The TFT screen still has some trouble with extremely dark or extremely light games, and whether or not it's better than a real TV is up to you—but you will find this to be better quality than just about all other portable screens. Whether or not you can afford it is an entirely different question ($350 is an insane price, quality be damned), but be aware that the bar has been raised all the same.—*Dan Elektro*

Price: $349.99. Contact: Elite Interactive, elite-interactive.com

Nyko AirFlo Mouse

Rating: 3.5

First Nyko put tiny fans in console controllers, now the company has moved on to PC peripherals. The AirFlo mouse does just what you think—it cools your sweating hands while you use your computer for hours on end. The rubber grips, sexy silhouette, and sleek silver finish give the mouse a unique look, and the two-speed fan is a nice perk. However, as a gaming mouse, it's several buttons short; no self-respecting first-person-shooter fan should have to play with "just" three buttons (one of which is the mouse wheel), and the skinny left and right buttons feel like they're designed for more casual users. It would also feel more solid if the mouse had a bit more weight to it. If you have small, sweaty hands, the AirFlo Mouse might be perfect, but it's probably better suited for the hardcore Internet surfer than the serious gamer.—*Bad Hare*

Price: $39.99. Contact: Nyko, 888/444-6956, nyko.com

USER INTERFACE

Where *you* get to help other gamers by sharing your tips, hints, and strategies

Submit your hottest gameplay tips, hints, strategies, or secrets to **Pong Sifu**! If your submission is picked as the Reader Tip of the Month, you'll win an autographed Dan Elektro, Major Mike, Dr. Zombie, or Miss Spell action figure!

Send tips to:
Code Vault magazine
User Interface
P.O. Box 22210
Oakland, CA 94623-2210

or e-mail them to:
userinterface@gamepro.com

Please include your name, address, and phone number so we can award you your prize.

READER TIP OF THE MONTH

Viewtiful Joe

Unlockables

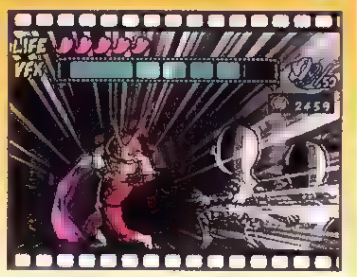

Play as Alastor: Complete the game on V-Rated difficulty.

Play as Captain Blue: Complete the game on Ultra V-Rated difficulty.

Play as Joe's Girlfriend: Complete the game on Adult difficulty.

Super Unlimited VFX: Complete the game with a Rainbow-V ranking for every level. Then, **press Z** when selecting a character.

Ultra V-Rated Difficulty: Complete the game on V-Rated difficulty.

V-Rated Difficulty: Complete the game on Adult difficulty.

Viewtiful World Video: Complete the game on Kid's difficulty.

Zachary Lehmann—Louisburg, KS

Mario Kart: Double Dash!!

Unlockables

All Cup Tour: Finish the Special Cup in 150cc.

Alternative "Thanks for Playing" Screen: Finish the All Cup Tour in Mirror mode.

Alternative Start Screen: Finish the All Cup Tour in Mirror mode.

Barrel Train Kart: Finish the Star Cup in 150 cc.

Bloom Coach Kart: Finish the Flower Cup in 50 cc.

Boo Pipes Kart: Finish the Special Cup in Mirror mode.

Bullet Blaster Kart: Finish the Special Cup in 50 cc.

Green Fire Kart: Finish the Mushroom Cup in 50 cc.

King Boo, Petey Piranha, and Piranha Pipes Kart: Finish the Star Cup in Mirror mode.

Luigi's Mansion (Battle Mode Arena): Finish the Mushroom Cup in 150 cc.

Mirror Mode (Selectable at the CC Selection): Finish the All Cup Tour in 150 cc.

Para Wing Kart: Finish the Star Cup in 50 cc.

Parade Kart: Finish the All Cup Tour in Mirror mode.

Rattle Buggy: Finish the Mushroom Cup in 100 cc.

Special Cup: Finish the Star Cup in 100 cc.

Tilt-A-Kart: Finish the Flower Cup in Mirror mode.

Toad, Toadette, and Toad Kart: Finish the Special Cup in 100 cc.

Toadette Kart: Finish the Mushroom Cup in Mirror mode.

Turbo Birdo Kart: Finish the Flower Cup in 150 cc.

Waluigi Racer Kart: Finish the Flower Cup in 100 cc.

Dragonatom—Via Internet

LOTR: The Return of the King

Unlock Palantirs of Saruman and Sauron

Complete the Crack of Doom level to unlock the Palantir of Saruman. To unlock the Palantir of Sauron, complete the Crack of Doom level and reach Level 10 with Gandalf, Sam, and either Legolas, Gimli, or Aragorn.

Dean Fullerton—Via Internet

LOTR: The Two Towers

Instant Wealth

This requires two Game Boy Advances, two versions of The Two Towers, and a link cable. Save your character four times so you take up all four character spots. Trade your items to your partner, then use the copies of that character and do the same thing again. Delete the characters used and just recopy them. There you are—instant wealth. Enjoy!

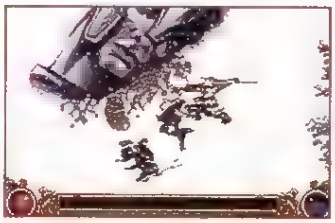

Grampa John—Via Internet

NCAA Football 2004

Easier EA Sports Bio

Play in Dynasty mode, win up until the National Bowl, and then save your dynasty. Then win the game. Save your new EA Sports Bio level, but don't save your dynasty. Repeat.

Mark20—Via Internet

Ratchet & Clank: Going Commando

Free Weapons

Play with a memory card save from the original Ratchet & Clank in your PS2 and you'll automatically have all five weapons that both games share.

Milton Edwards—Via Internet

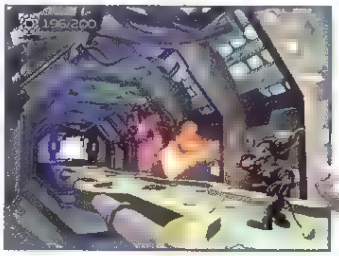

NASCAR Thunder 2004

Night Tracks

To win a night track that is locked, win a race in the daytime version of that track at 10 percent race length, normal damage, and veteran A.I. skill.

Aaron Camp—Danville, IL

Star Wars: Knights of the Old Republic

Get Infinite Dark Side Points

Go to Manaan and get the star map. When you get back to the surface, you'll speak with a guy. To get Dark Side points, try to bribe him and keep doing that over and over. This will work only if you stay with him, and if you continue with the game and leave the planet, you'll lose this option. This option is more effective than yelling at the girl on the *Ebon Hawk*.

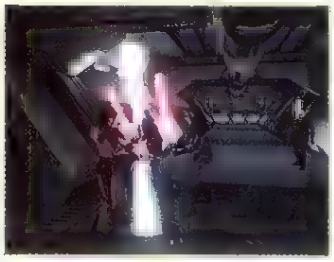

Drew Bradley—Cleveland, OH

Secret Ending

Be sure you have controllers plugged into the first and fourth controller ports. Right before the final fight with Darth Malak and before you open the door, simultaneously press L and R on the two controllers.

Justin Cunningham—Dripping Springs, TX

Final Fantasy Tactics Advance

Breed a Heavy-Hitter Paladin

Start with a soldier and master two abilities. Then change your job to a fighter. Level up your fighter for around 20–25 levels, depending on how strong you want him. Change your job to a thief and quickly master two abilities. Change your job to a ninja and master the S-ability, Double Sword (equip two Nosadas to make the process go faster). Change your job to a paladin and equip two Excalibur 2 Knightswords if applicable (if not, equip one and another strong weapon). With these steps, your human paladin should be the strongest member of your clan.

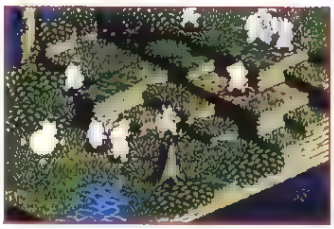

Andrew W—Via Internet

Star Wars Rogue Squadron III: Rebel Strike

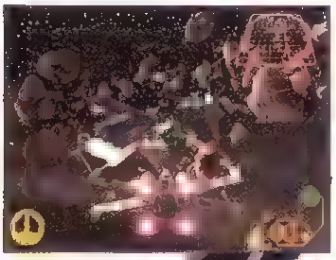

Advanced Shields

In the Revenge of the Empire mission, fly through any open side of the first Imperial transport you destroy to get advanced shields.

Arthur D—Via Internet

Devil May Cry 2

Super Demon Mode

You'll want your demon gauge to be full. Get your heath down to the red zone and turn into a demon—you'll turn into a large black demon with twice the power of your regular demon form!

Note: This works only for Dante

sdnardone—Via Internet

Kingdom Hearts

Defeat Sephiroth

To defeat Sephiroth, you must be at Level 87 or higher with the Ultima weapon or Oblivion. Sephiroth is the toughest boss, and he dishes out lots of damage with a single shot. You have to hit him approximately 20 times to get his life bar to start moving. You should use Arcanum, Raganrok, Strike, or Sonic; Thunder, Blizzard, Fire, Gravity, and Time will not work. Go to Customize and substitute one of the Magics (besides Cure) for Aero. Carry several potions and equip MP Rage as many times as you need. Do not carry any ethers. When Sephiroth's life bar goes down about two bars, he uses Heartless Angel (an attack that takes all of your magic and leaves one HP). Use a Hi-Potion just after he uses Heartless Angel and then let him hit you so you can get some magic back. Every time you hit him with the Keyblade, you get one Magic Point. If you beat Sephiroth, you will get 60,000 EXP.

Christopher Merlino—Tuckerton, NJ

P.N.03

Get Different Suits

Finish the game once to get the Blackbird Suit. Finish the game a second time on the same save file to unlock the Papillon Suit (this also unlocks a new title menu).

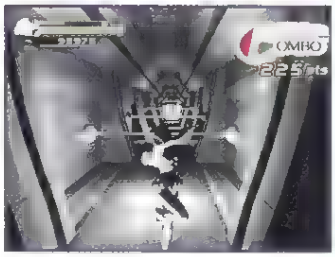

Get Hard Difficulty

Finish the game once on Easy or Normal difficulty.

Money To Upgrade Suits

Play the Trial missions over and over to get money to upgrade suits.

New Stuff

Finish the game once on Normal difficulty to get an extra conversation between Vanessa and "The Client," a new end screen saying "Game over...," and a new title menu

Shannon Parker—Via Internet

The Simpsons Hit & Run

Find the Dirt Bike

Go to the fourth level and find the trailers. Get out of your car, look behind all the trailers, and you can find a dirt bike.

Bzkx—Via Internet

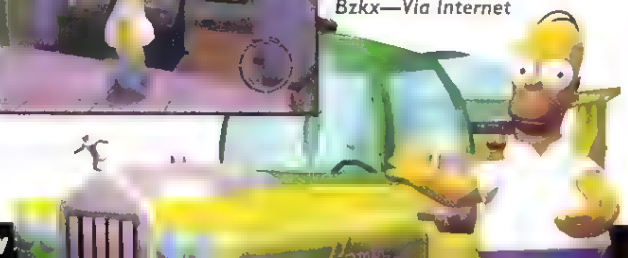

DEVELOPER DIRECT

Strategies straight from the source

Magic: The Gathering—Battlegrounds

A fast-paced game of magic, monsters, and strategy, Battlegrounds puts you into the heart of the action as you square off against other duelists using spells from the card game. The developers from Secret Level point you down the road to victory.

By Jon Cortelyou, programmer, and Pete Clark, lead designer, of Secret Level

Ten Dueling Tips

1. A creature's attacking strength (Power) and its life (Toughness) are displayed around its feet. Its Power is the amount of damage it does per attack, while its Toughness is the amount of damage is can withstand before it dies. Power is displayed on the left, and Toughness is displayed on the right.

2. Creatures that survive a battle respawn to their casted location. However, creatures that have Trample don't respawn until they reach the enemy duelist.

3. Try to anticipate the damage that is coming at your duelist to minimize the mana wasted while shielding. You need to shield only at the moment the damage is inflicted.

4. Using your duelist's attack on enemy creatures with 1 Toughness remaining is a great way to eliminate creatures without using any additional mana.

5. Give yourself space to summon a creature to block an enemy creature's oncoming attack

6. Destroyed creatures drop mana shards, which give a small amount of mana to either duelist that picks them up. Shards do not increase your maximum amount of mana–only crystals can do that.

7. Whenever possible, try to get creatures to fight on your side of the arena. This makes it easier for you to collect the mana shards as they drop to the ground.

8. Mana crystals and shards can be stolen from your enemy's side of the arena.

9. Spells like Reckless Charge and Giant Growth can be cast on any creature you control. They can even be cast on creatures that are fighting in order to change the outcome of a creature battle.

10. Sometimes it is wise to take a moderate amount of damage to save up mana for a big spell that could turn the tide of battle.

Six Red Strategies

1. Magma Giant does 2 damage to all creatures and duelists in play. For example, summon a Magma Giant to destroy your opponent's Llanowar Elves before he can cast Overrun on them. With Gratuitous Violence in play, the Magma Giant's damage increases to 4!

2. Summon the Goblin King only if you have enough mana to summon two or more other goblins. A Goblin King adds 1 Power and 1 Toughness to each goblin in play as long as the Goblin King stays alive, so it's best to summon him near the back of the arena.

3. Gratuitous Violence is one of the most powerful enchantments in the game. It doubles all damage dealt by creatures you control, and when combined with other power enhancements like Reckless Charge, it turns creatures into one-hit victories!

4. Scorching Missile is a good way to finish off the enemy duelist because it does damage to him directly. If you cast it while your opponent is in the middle of casting a spell, he won't be able to shield it.

5. Inferno kills many enemy creatures at once. However, you cannot shield it, so be sure you have plenty of life before casting it.

6. Threaten is a great way to use your opponent's creatures against him, especially if that creature has Trample. It's also a good way to kill two enemy creatures. Time the spell so the mana shards fall on your side of the arena.

Six Green Strategies

1. Summon Llanowar Elves early in the fight. By collecting the mana shards they produce, you gain a considerable mana advantage over your opponent. Later on, you can summon the Priest of Titania to increase your mana advantage.

2. Untamed Wilds is a great way to acquire more mana crystals so that you can cast more expensive spells earlier in a duel.

3. Elvish Warriors are incredibly efficient ground creatures. Pump them up with Giant Growth and Run Wild to increase their effectiveness in battle.

4. The Defiant Elf, Rushwood Elemental, and Avatar of Might all have Trample, which means they keep fighting creatures until they get to your opponent or die trying. Watch out for Threaten!

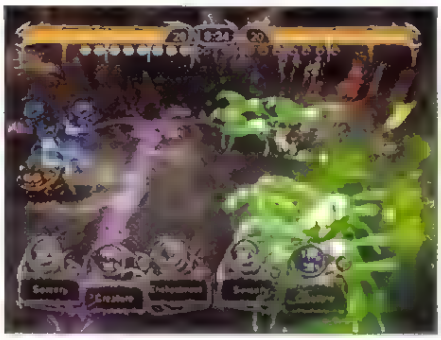

5. Casting Overrun is most efficient when you have three or more creatures in play. It also turns your Llanowar Elves and Priests of Titania into trampling hordes.

6. Regenerating creatures costs only 2 mana, and the creatures are very hard to kill. Watch out, though—if you get too many in play, you won't have enough mana to regenerate them all.

Six Blue Strategies

1. One of Blue's greatest weapons is Counterspell because it cancels the spell your opponent is currently casting. It's difficult to pull off against small spells that don't take much time to resolve, but with practice, you should be able to Counterspell any spell that costs 5 or more mana. Try to keep 2 points of mana available at all times to stop any potential threats.

2. Once you get a Mahamoti Djinn in play, don't waste mana summoning others. Cast Clone instead to save mana. Remember that Clone works on your creatures as well as your opponent's. Just be careful not to Clone any low-cost creatures

3. The Horned Turtle is your only defense against ground creatures. It doesn't cost much, but it only postpones a ground onslaught. Blue's battles are won in the air.

4. Unsummoning a creature removes any temporary effects from that creature. It also triggers any respawn ability, which can be very helpful against certain creatures.

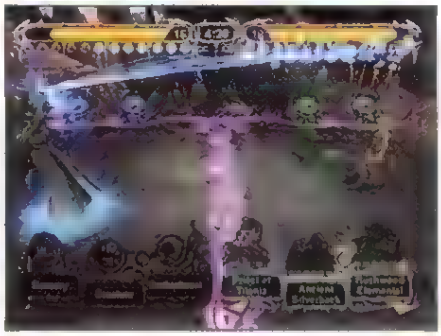

5. Always keep an eye on your opponent's mana bar and cast Mana Short to make sure he never has too much mana.

6. Cowardice makes it impossible for any duelist to target creatures with spells. Against colors that rely on that, it often proves to be an insurmountable obstacle.

Six Black Strategies

1. The Juzam Djinn is powerful and cheap, but it comes with a price. Summon with caution!

2. Soul Feast is an expensive spell, but it guarantees an 8 life swing that can't be shielded. Once your opponent has 4 or less life, victory is practically guaranteed.

3. The Krovikan Vampire turns enemy creatures into allies. Try pumping him up with Giant Growth to maximize his effectiveness

4. Dark Banishing is Black's greatest weapon against a big enemy creature. Not only do you destroy it, but if you time it right, you also get that creature's mana shards.

5. Infest reduces all creatures' Power and Toughness by 2. Cast it to stop a horde of small creatures.

6. Liability will make your opponent think twice before he summons a creature. Cast two of them for twice the fun!

Six White Strategies

1. White's ability to gain life is a powerful defense, and when it's coupled with Test of Endurance, it can change the way duels are won. The Venerable Monk gives you extra life as soon as he comes into play, whereas the Warrior Angel gives you life whenever she deals damage.

2. Suntail Hawks by themselves are easily dealt with. Cast Warrior's Honor on them to increase their effectiveness.

3. Wrath of God is the ultimate "reset" button It destroys all creatures, including your own, so make sure you cast it wisely!

4. Creatures with First Strike (such as the Youthful Knight, Thunder Spirit, and Angel of Retribution) deal all their damage in combat before creatures without First Strike. That means that a creature with First Strike can destroy an enemy creature and take no damage.

5. The Blessed Orator increases all your other creatures' Toughness by 1, which can be very helpful. Try summoning two of them, then summon a series of Youthful Knights and Suntail Hawks to overwhelm your opponent.

6. Demystify destroys any enchantment your opponent casts, so be aware of his enchantment holders.

BEST-SELLING VIDEO GAMES

October 2003

Source: The NPD Group/NPD Funworld

TOP 15 (ALL CONSOLES—U.S.)

1. NBA Live 2004 EA Sports PS2
2. Jak II Sony PS2
3. Madden NFL 2004 EA Sports PS2
4. Super Mario Advance 4: Super Mario Bros. 3 Nintendo GBA
5. WWE SmackDown! Here Comes the Pain THQ PS2
6. Tony Hawk's Underground Activision PS2
7. Star Wars Rogue Squadron III: Rebel Strike LucasArts GameCube
8. Tiger Woods PGA Tour 2004 EA Sports PS2
9. NBA Live 2004 EA Sports
10. Viewtiful Joe Capcom GameCube
11. Castlevania Lament of Innocence Konami PS2
12. SSX 3 EA Sports PS2
13. Grand Theft Auto: Vice City Rockstar Games PS2
14. Backyard Wrestling: Don't Try This at Home Eidos Interactive PS2
15. Kingdom Hearts Square Enix U.S.A. PS2

PLAYSTATION 2

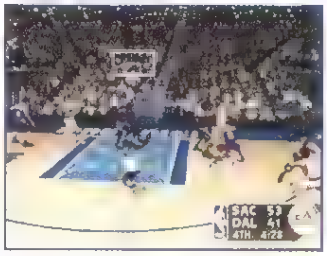

1. NBA Live 2004 EA Sports
2. Jak II Sony
3. Madden NFL 2004 EA Sports
4. WWE SmackDown! Here Comes the Pain THQ
5. Tony Hawk's Underground Activision
6. Tiger Woods PGA Tour 2004 EA Sports
7. Castlevania: Lament of Innocence Konami
8. SSX 3 EA Sports
9. Grand Theft Auto: Vice City Rockstar Games
10. Backyard Wrestling: Don't Try This at Home Eidos Interactive

XBOX

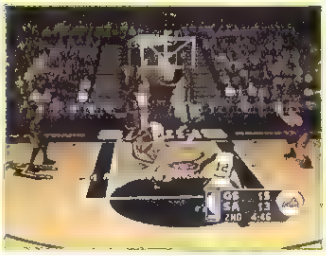

1. NBA Live 2004 EA Sports
2. Tom Clancy's Rainbow Six 3 Ubisoft
3. Crimson Skies: High Road to Revenge Microsoft
4. ESPN NBA Basketball 2K4 ESPN Videogames
5. Madden NFL 2004 EA Sports
6. Conflict: Desert Storm II—Back to Baghdad Gotham Games
7. Tony Hawk's Underground Activision
8. Tiger Woods PGA Tour 2004 EA Sports
9. SSX 3 EA Sports
10. Halo Microsoft

GAMECUBE

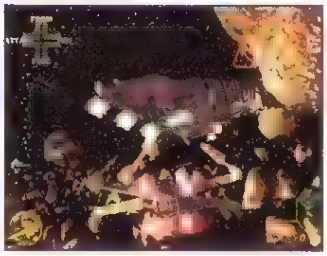

1. Star Wars Rogue Squadron III: Rebel Strike LucasArts
2. Viewtiful Joe Capcom
3. Kirby Air Ride Nintendo
4. Soul Calibur II Namco
5. Super Smash Bros. Melee Nintendo
6. Teenage Mutant Ninja Turtles Konami
7. Super Mario Sunshine Nintendo
8. Billy Hatcher and the Giant Egg Sega
9. Tak and the Power of Juju THQ
10. Luigi's Mansion Nintendo

HANDHELD

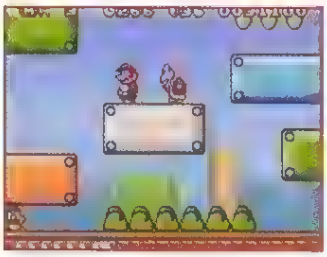

1. Super Mario Advance 4: Super Mario Bros. 3 Nintendo GBA
2. Final Fantasy Tactics Advance Nintendo GBA
3. Pokémon Pinball: Ruby & Sapphire Nintendo GBA
4. Pokémon Ruby Nintendo GBA
5. Pokémon Sapphire Nintendo GBA
6. Namco Museum Namco GBA
7. Frogger's Adventure: Temple of the Frog Konami GBA
8. Donkey Kong Country Nintendo GBA
9. Pac-Man Collection Namco GBA
10. Mega Man Zero 2 Capcom GBA

PLAYSTATION

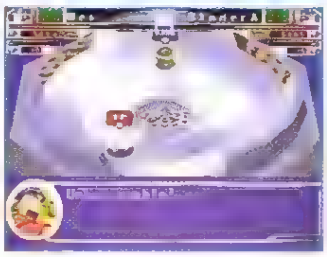

1. Beyblade Crave Entertainment
2. Bratz Ubisoft
3. Shrek: Treasure Hunt TDK Mediactive
4. Dragon Ball Z: Ultimate Battle 22 Infogrames
5. Namco Museum, Volume 3 Namco
6. Atari Anniversary Edition Atari
7. SpongeBob SquarePants: SuperSponge THQ
8. Madden NFL 2004 EA Sports
9. Pac-Man World Namco
10. Crash Team Racing Sony

PC

1. The Sims: Makin' Magic Expansion Pack EA Games
2. Call of Duty Activision
3. The Sims Double Deluxe EA Games
4. Zoo Tycoon: The Complete Collection Microsoft
5. The Sims: Superstar Expansion Pack EA Games
6. Madden NFL 2004 EA Sports
7. Star Wars: Knights of the Old Republic LucasArts
8. Age of Mythology Microsoft
9. Backyard Basketball 2004 Atari
10. Halo Microsoft

TOP 10 (ALL CONSOLES—JAPAN)*

1. Way of the Samurai 2 Spike PS2
2. Dynasty Warriors 4 Koei PS2
3. Atsumare!! Made in Wario Nintendo GameCube
4. Tengai Makyo II: Manji Maru Hudson PS2
5. Naruto: Narutimate Hero Banda PS2
6. Grand Theft Auto III Capcom PS2
7. Chojiku Yosai Macross Banda PS2
8. King Camel Sammy Studios PS2
9. Densetsu no Stafi 2 Nintendo GBA
10. Mobile Suit Gundam: Encounters in Space Bandai PS2

Source: Famitsu Marketing Data Service

GET YOUR GAME ON!

Want to know all about the hottest games for the PlayStation 2, Xbox, GameCube, Game Boy Advance, PC, and more? Then subscribe to GamePro magazine—the world's largest independent multiplatform gaming magazine. Every issue is jam-packed with previews, reviews, cheats, codes, and strategies for the latest games!

One year (12 issues) for only $17.97!

A savings of over $50 off the cover price!

ORDER ONLINE AT WWW.GAMEPRO.COM

FREE GIFT! [illegible]

BUYER'S GUIDE

Here's how *GamePro* rated today's hottest games.

PLAYSTATION 2

GAME	G	S	C	FF	ESRB
XIII	**5.0**	**4.5**	**4.5**	**5.0**	**M**
Backyard Wrestling: Don't Try This at Home	4.0	4.0	3.5	3.5	E
Beyond Good & Evil	4.0	4.0	4.0	4.0	T
Bloody Roar 4	4.0	3.5	3.5	4.0	M
Castlevania: Lament of Innocence	**5.0**	**5.0**	**4.5**	**5.0**	**M**
Crash Nitro Kart	3.5	4.5	4.0	4.5	E
Dragon Ball Z: Budokai 2	4.0	3.0	3.5	3.0	T
Dynasty Tactics 2	4.0	4.0	4.0	4.0	T
ESPN College Basketball 2K4	4.0	4.5	4.5	4.0	E
ESPN NBA Basketball 2K4	**4.5**	**4.5**	**5.0**	**5.0**	**E**
ESPN NFL Football 2K4	**4.5**	**4.0**	**4.5**	**5.0**	**E**
.hack Part 4: Quarantine	3.0	4.0	3.5	3.5	T
Jak II	**5.0**	**5.0**	**4.5**	**5.0**	**T**
Karaoke Revolution	3.5	4.5	4.5	4.5	E
Kya: Dark Lineage	3.5	3.0	2.0	2.0	T
Lara Croft Tomb Raider: The Angel of Darkness	3.5	3.0	2.5	3.0	T
The Lord of the Rings: The Return of the King	4.5	5.0	4.0	4.5	T
Madden NFL 2004	**4.0**	**4.5**	**5.0**	**5.0**	**E**
Medal of Honor: Rising Sun	4.0	4.0	4.5	3.0	T
Mega Man X7	4.0	3.0	3.0	3.0	E
Midnight Club II	4.0	4.0	4.5	4.5	T
NBA Live 2004	4.0	5.0	5.0	4.5	E
NBA Street Vol. 2	4.5	4.5	4.5	4.5	E
NCAA Football 2004	**4.5**	**4.5**	**5.0**	**5.0**	**E**
NCAA March Madness 2004	**4.0**	**4.5**	**5.0**	**5.0**	**E**
Need for Speed Underground	**4.5**	**4.5**	**4.5**	**5.0**	**E**
NFL Blitz Pro	4.0	4.0	3.5	4.0	E
NFL GameDay 2004	4.0	4.5	4.0	4.0	E
NHL 2004	4.5	3.5	4.0	4.0	E
NHL Hitz Pro	4.0	4.5	4.0	4.0	E
Prince of Persia: The Sands of Time	**5.0**	**5.0**	**4.5**	**5.0**	**T**
Ratchet & Clank: Going Commando	5.0	4.5	4.5	4.5	T
RoadKill	4.0	4.5	5.0	4.0	M
Romance of the Three Kingdoms VIII	3.0	3.5	4.0	3.5	E
RPG Maker II	1.5	2.0	3.5	3.5	E
Secret Weapons Over Normandy	**5.0**	**5.0**	**5.0**	**5.0**	**T**
The Sims: Bustin' Out	4.0	4.5	4.0	4.0	T
SOCOM II: U.S. Navy SEALs	4.5	4.5	4.5	4.5	M
Soul Calibur II	**5.0**	**5.0**	**5.0**	**5.0**	**T**
Space Channel 5: Special Edition	4.5	4.5	4.5	4.5	T
SSX 3	**4.5**	**5.0**	**5.0**	**5.0**	**T**
SWAT: Global Strike Team	4.0	3.0	3.5	3.5	M
Tak and the Power of Juju	4.0	4.0	3.5	3.5	E
Time Crisis 3	**4.0**	**3.5**	**5.0**	**5.0**	**T**
Tom Clancy's Splinter Cell	**4.5**	**5.0**	**4.5**	**5.0**	**T**
Tony Hawk's Underground	**5.0**	**5.0**	**4.5**	**5.0**	**T**
True Crime: Streets of L.A.	4.0	4.0	3.0	3.5	M
Virtua Fighter 4: Evolution	**4.5**	**4.0**	**3.5**	**5.0**	**T**
Warhammer 40,000: Fire Warrior	3.0	4.0	4.5	3.0	M
Whiplash	4.0	4.0	4.5	4.5	E
WWE SmackDown! Here Comes the Pain	3.5	2.0	3.0	4.0	T
Yu-Gi-Oh! The Duelists of the Roses	3.5	3.0	3.0	3.0	E

XBOX

GAME	G	S	C	FF	ESRB
XIII	**5.0**	**4.5**	**4.5**	**5.0**	**M**
Armed & Dangerous	4.5	5.0	4.5	4.5	T
Arx Fatalis	2.5	3.0	3.5	3.0	M
Beyond Good & Evil	4.5	4.5	4.0	4.0	T
Crash Nitro Kart	4.0	4.5	4.0	4.5	E
Crimson Skies: High Road to Revenge	**5.0**	**5.0**	**5.0**	**5.0**	**T**
Dance Dance Revolution UltraMix	3.5	4.0	3.5	3.5	E
Dungeons & Dragons Heroes	**4.5**	**4.5**	**5.0**	**5.0**	**T**
ESPN College Basketball 2K4	4.0	4.5	4.5	4.0	E
ESPN NBA Basketball 2K4	**4.5**	**4.5**	**5.0**	**5.0**	**E**
ESPN NFL Football 2K4	**5.0**	**4.5**	**4.5**	**5.0**	**E**
ESPN NHL Hockey 2K4	4.0	5.0	4.5	4.0	E
Goblin Commander: Unleash the Horde	3.5	4.5	5.0	4.5	T
Grabbed by the Ghoulies	4.0	4.5	3.5	4.0	E
Links 2004	**4.5**	**4.5**	**5.0**	**5.0**	**E**
The Lord of the Rings The Return of the King	4.0	5.0	4.0	4.5	T
Madden NFL 2004	**5.0**	**5.0**	**4.0**	**5.0**	**E**
Magic: The Gathering Battlegrounds	3.5	3.5	4.5	4.5	T
Medal of Honor: Rising Sun	4.5	4.0	4.5	3.0	T
NBA Inside Drive 2004	4.0	4.0	4.5	3.5	E
NBA Street Vol. 2	4.0	4.5	4.0	4.0	E
NCAA Football 2004	**4.5**	**4.5**	**5.0**	**5.0**	**E**
NCAA March Madness 2004	4.5	4.5	5.0	4.5	E
Need for Speed Underground	4.5	4.5	4.5	4.5	E
NHL 2004	4.5	3.5	4.0	4.0	E

G=Graphics S=Sound C=Control FF=Fun Factor ESRB: M=Mature, T=Teen, E=Everyone

XBOX CONTINUED

NHL Rivals 2004	4.0	4.5	4.0	3.5	E
Project Gotham Racing 2	4.0	4.5	4.0	4.5	E
Return to Castle Wolfenstein Tides of War	4.5	4.0	4.0	4.0	M
Rogue Ops	3.5	4.0	3.5	3.5	M
R: Racing Evolution	4.5	3.5	4.0	4.5	T
Sega GT Online	4.0	3.5	4.0	4.0	T
The Sims: Bustin' Out	4.5	4.5	4.0	4.0	T
Soldier of Fortune II: Double Helix	4.0	4.0	4.0	4.0	M
Soul Calibur II	**5.0**	**5.0**	**4.5**	**5.0**	**T**
Starsky & Hutch	2.0	3.0	3.5	3.0	T
Star Wars Jedi Knight: Jedi Academy	4.0	4.5	4.0	4.0	T
Star Wars: Knights of the Old Republic	4.5	4.0	3.5	4.5	T
Tom Clancy's Ghost Recon: Island Thunder	4.5	4.0	4.5	4.5	M
Tom Clancy's Rainbow Six 3	4.5	4.5	4.0	3.5	M
Tony Hawk's Underground	**5.0**	**5.0**	**4.5**	**5.0**	**T**
Top Spin	4.5	3.0	4.0	4.5	E
Voodoo Vince	4.5	4.0	4.0	4.0	T
Whiplash	4.0	4.0	4.0	4.5	E
World Series Baseball 2K3	**4.5**	**4.0**	**5.0**	**5.0**	**E**
XGRA: Extreme G Racing Association	4.0	3.5	4.0	3.5	T

GAMECUBE

GAME	G	S	C	FF	ESRB
Beyond Good & Evil	4.5	4.0	4.0	4.0	T
Billy Hatcher and the Giant Egg	4.0	4.0	3.0	4.0	E
Conflict: Desert Storm	3.5	2.5	3.0	3.0	T
Freedom Fighters	4.0	4.0	4.0	4.5	T
Harry Potter: Quidditch World Cup	4.0	2.5	3.5	4.0	E
The Haunted Mansion	3.0	4.5	3.0	3.5	T
Kirby Air Ride	3.5	3.5	4.0	4.0	E
The Legend of Zelda: The Wind Waker	**5.0**	**5.0**	**4.5**	**5.0**	**E**
The Lord of the Rings The Return of the King	4.5	5.0	4.0	4.5	T
Madden NFL 2004	**4.5**	**4.0**	**4.0**	**5.0**	**E**
Mario Golf: Toadstool Tour	4.0	4.5	4.5	4.5	E
Mario Kart: Double Dash!!	**4.0**	**4.0**	**5.0**	**5.0**	**E**
Mario Party 5	3.5	3.0	4.0	3.5	E
Medal of Honor: Rising Sun	3.5	4.0	4.5	3.0	T
NBA Live 2004	4.0	5.0	5.0	4.5	E
NBA Street Vol. 2	4.5	4.5	4.0	4.0	E
NCAA Football 2004	**4.0**	**4.5**	**4.5**	**5.0**	**E**
Need for Speed Underground	4.5	4.5	4.5	4.5	E
NHL 2004	4.5	3.5	4.0	4.0	E
NHL Hitz Pro	4.0	4.5	4.0	4.0	E
The Sims: Bustin' Out	4.0	4.5	4.0	4.0	T
Soul Calibur II	**5.0**	**5.0**	**4.5**	**5.0**	**T**
Star Wars Rogue Squadron III: Rebel Strike	4.5	4.5	2.5	4.0	T
Tom Clancy's Splinter Cell	3.5	5.0	3.5	4.0	T
Viewtiful Joe	**5.0**	**5.0**	**5.0**	**5.0**	**T**
Wario World	4.0	3.5	5.0	4.0	E

GAME BOY ADVANCE

GAME	G	S	C	FF	ESRB
Boktai: The Sun Is in Your Hand	**4.5**	**4.5**	**4.0**	**5.0**	**E**
Castlevania: Aria of Sorrow	5.0	3.4	4.5	4.5	T
Dragon Ball Z: Taiketsu	3.0	2.0	3.0	2.0	T
Final Fantasy Tactics Advance	4.5	4.5	4.0	4.5	E
Fire Emblem	3.0	3.5	4.0	4.5	E
Harry Potter: Quidditch World Cup	3.5	2.0	3.5	2.5	E
Harvest Moon. Friends of Mineral Town	4.0	4.0	4.0	4.0	E
Mario & Luigi: Superstar Saga	4.5	4.5	3.5	4.0	E
Medabots Metabee/Rokusho	4.0	3.5	3.5	2.5	E
Mega Man Zero 2	4.0	4.0	4.5	4.5	E
Onimusha Tactics	3.0	3.0	3.5	3.5	T
Pokémon Pinball: Ruby & Sapphire	3.5	3.0	4.5	4.5	E
Pokémon Ruby/Sapphire	**4.0**	**4.0**	**5.0**	**5.0**	**E**
Prince of Persia. The Sands of Time	4.5	3.5	4.0	4.0	T
Shining Soul II	4.0	3.0	3.0	3.0	E
The Sims: Bustin' Out	4.0	4.0	4.5	4.0	E
Space Channel 5: Ulala's Cosmic Attack	3.5	4.5	3.5	3.5	E
Spyro: Attack of the Rhynocs	4.0	4.0	4.5	4.0	E
Super Mario Advance 4: Super Mario Bros. 3	4.0	4.0	5.0	4.5	E
Teenage Mutant Ninja Turtles	4.0	3.5	4.5	4.0	E
Wario Ware, Inc.: Mega Microgame$	4.0	4.5	4.5	4.0	E
Yu-Gi-Oh! Dungeon Dice Monsters	2.5	2.5	4.5	3.5	E

PC

GAME	G	S	C	FF	ESRB
Call of Duty	**5.0**	**5.0**	**5.0**	**5.0**	**T**
Command & Conquer Generals	**5.0**	**5.0**	**4.5**	**5.0**	**T**
Max Payne 2: The Fall of Max Payne	4.5	5.0	4.5	4.5	M
PlanetSide	4.0	4.0	4.0	4.5	T
Sim City 4	**4.5**	**4.0**	**4.5**	**5.0**	**E**
Star Wars Galaxies	**4.5**	**4.5**	**4.0**	**5.0**	**T**
The Temple of Elemental Evil	4.0	4.0	4.0	4.5	T
Tom Clancy's Rainbow Six 3 Raven Shield	5.0	5.0	4.0	4.5	M

G=Graphics S=Sound C=Control FF=Fun Factor ESRB: M=Mature, T=Teen, E=Everyone

COMING ATTRACTIONS

Here are some of the hot titles slated for release in the upcoming months.

Note: All release dates are subject to change.

PLAYSTATION 2

Air Force Delta Strike	Konami	February
Alias	Acclaim	March
All-Star Baseball 2005	Acclaim	February
Black 9	Majesco	February
Champions of Norrath: Realms of EverQuest	Sony Online Entertainment	February
ChopLifter: Crisis Shield	Capcom	February
Cy Girls	Konami	February
Drift Racer: Kaido Battle	Sammy Studios	February
Driver 3	Atari	March
Extreme Force	Namco	February
Final Fantasy XI	Sony	January
Firefighter F.D. 18	Konami	February
Gradius V	Konami	February
Gran Turismo 4	Sony	April
Headhunter Redemption	Sega	February
Hitman Contracts	Eidos Interactive	April
Hunting Unlimited	Arush Entertainment	February
Ice Nine	BAM! Entertainment	February
James Bond 007: Everything or Nothing	EA Games	March
Lobo	Kemco	February
Lupin the Third: Treasure of the Sorcerer King	Bandai	February
Metal Slug 3	SNK	April
Micro Mayhem	Jaleco	March
MLB 2005	Sony	March
MTX Mototrax	Activision	March
MX Unleashed	THQ	February
NBA Ballers	Midway	January
Pitfall Harry	Activision	February
Rise to Honor	Sony	February
Samurai Showdown 5	SNK	June
Saturday Night Speedway	Atari	March
Scooby Doo Mystery Mayhem	THQ	March
Seven Samurai 20XX	Sammy Studios	February
Shrek 2	Activision	May
Sound of Thunder	BAM! Entertainment	June
Spider Man 2	Activision	June
StarCraft: Ghost	Vivendi Universal Games	February
Star Ocean: Til the End of Time	Enix	February
Syphon Filter: The Omega Strain	Sony	February
Tom Clancy's Splinter Cell: Pandora Tomorrow	Ubisoft	March
Transformers Armada	Atari	May
Wrath Unleashed	LucasArts	February
X-Men Legends	Activision	May
Yu Yu Hakusho: Spirit Detective	Atari	April

XBOX

Alias	Acclaim	March
All-Star Baseball 2005	Acclaim	February
Armada 2: Star Command	Metro3D	February
Black 9	Majesco	March
Breakdown	Namco	February
Dead Man's Hand	Atari	February
Digimon Rumble Arena 2	Bandai	May
Dinosaur Hunting	Metro3D	February
Driver 3	Atari	March
DroneZ	Metro3D	February
Extreme Force: Grant City Anti-Crime	Namco	February
Fable	Microsoft	March
Falcone: Into the Maelstrom	Titus	March
The Fast and the Furious	Vivendi Universal Games	February
FILA World Tour Tennis	Xicat Interactive	February
Freestyle Street Soccer	Acclaim	February
Full Spectrum Warrior	THQ	March
Ghost Master	Empire Interactive	March
Halo 2	Microsoft	April
Hitman Contracts	Eidos Interactive	April
James Bond 007: Everything or Nothing	EA Games	March
The Kore Gang	CTV	March
Lobo	Kemco	February
Micro Mayhem	Jaleco	March
MTX Mototrax	Activision	March
Mummy	Hip Interactive	May
MX Unleashed	THQ	February
NARC	Midway	February
NBA Ballers	Midway	February
Pitfall Harry	Activision	February
Psi-Ops: The Mindgame Conspiracy	Midway	February
RalliSport Challenge	Microsoft	March
Rent a Hero No. 1	AIA	February
Scooby Doo Mystery Mayhem	THQ	March
Shadow Ops: Red Mercury	Atari	June
Shrek 2	Activision	May
Silent Scope Complete	Konami	February
Sitting Ducks	Hip Interactive	March

XBOX CONTINUED

Sound of Thunder	BAM! Entertainment	May
Spider Man 2	Activision	June
StarCraft: Ghost	Vivendi Universal Games	February
Steel Battalion: Line of Contact	Capcom	March
The Suffering	Midway	February
Tenchu Return from Darkness	Activision	March
Thief III	Eidos Interactive	February
Tom Clancy's Splinter Cell: Pandora Tomorrow	Ubisoft	March
Unreal II: The Awakening	Atari	February
Wrath Unleashed	LucasArts	February
X-Files: Resist or Serve	Vivendi Universal Games	February
X-Men Legends	Activision	May

GAMECUBE

Armada 2: Star Command	Metro3D	October
Digimon	Bandai	April
Digimon Rumble Arena 2	Bandai	May
Extreme Force Grant City Anti-Crime	Namco	February
Final Fantasy Crystal Chronicles	Nintendo	February
James Bond 007: Everything or Nothing	EA Games	March
Metal Gear Solid The Twin Snakes	Konami	March
Micro Mayhem	Jaleco	March
Mission: Impossible—Operation Surma	Atari	March
MTX Mototrax	Activision	March
NARC	Midway	June
NBA Ballers	Midway	February
Phantasy Star Online 3	Sega	February
Pikmin 2	Nintendo	May
Pitfall Harry	Activision	February
Pokémon Colosseum	Nintendo	March
Psi-Ops The Mindgame Conspiracy	Midway	February
Shrek 2	Activision	May
Spider Man 2	Activision	June
StarCraft: Ghost	Blizzard Entertainment	February
The Suffering	Midway	February
Tales of Symphonia	Namco	April
X-Men Legends	Activision	May
Zoids: Battle Legends	Atari	March

GAME BOY ADVANCE

Bejeweled	Majesco	April
Disney's Aladdin	Capcom	January
Duel Masters	Atari	March
Mario Golf	Nintendo	March
Mega Man Battle Chip Challenge	Capcom	February
Metroid Zero Mission	Nintendo	February
Pitfall Harry	Activision	February
Static Shock	Midway	February
Yu-Gi-Oh! World Championship 2004	Konami	February
Zoids: Legacy	Atari	March

PC

Battlefield Vietnam	EA Games	March
Black 9	Majesco	March
Black & White 2	EA Games	June
Call of Cthulhu—Dark Corners of the Earth	Bethesda Softworks	February
City of Heroes	Ncsoft	March
Dead Man's Hand	Atari	March
Doom 3	Activision	April
Duke Nukem Forever	Gathering	April
EverQuest II	Sony Online Entertainment	March
Far Cry	Ubisoft	February
Full Spectrum Warrior	THQ	February
Half-Life 2	Vivendi Universal Games	March
I of the Dragon	Strategy First	March
Jagged Alliance 2: Wildfire	Strategy First	February
Joint Operations	EA Games	February
Larry Bond's Harpoon 4	Ubisoft	February
The Lord of the Rings The Battle for Middle-Earth	EA Games	June
Lords of the Realm III	Vivendi Universal Games	February
Men of Valor: Vietnam	Vivendi Universal Games	February
Painkiller	DreamCatcher Interactive	March
Riftrunner	Hip Interactive	February
Sam and Max 2	LucasArts	May
Shadow Vault	Strategy First	March
The Sims 2	EA Games	February
Sitting Ducks	Hip Interactive	March
Soldner	JoWood Productions	February
Spell Force	JoWood Productions	February
Thief III	Eidos Interactive	June
Train Simulator 2	Microsoft	February
Ultima X: Odyssey	EA Games	February
Unreal Tournament 2004	Atari	February
War Times	Strategy First	January

Sonic Heroes

Having trouble taking on some of the big boss battles in Sonic Heroes? Hey, Sonic wasn't too embarrassed to ask for help, why should you be? *By Star Dingo*

BOSS GUIDE

There are three kinds of bosses in Sonic Heroes: one of Eggman's giant flying vessels, one of the rival playable teams (Sonic, Rose, Dark, or Chaotix), and battles against battalions of robots. This guide tells you how to deal with each of the seven bosses if you play the game as Team Sonic (Sonic, Tails, and Knuckles)—but since every other team's Speed, Fly, and Power member has basically the same powers, you can apply these strategies to other teams, too. Even if you don't need help with the bosses, you can still get some valuable strategies for taking on the regular enemies that appear throughout the stages—pay special attention to Boss 3: Robot Carnival and Boss 6: Robot Storm.

BOSS 1: EGG HAWK

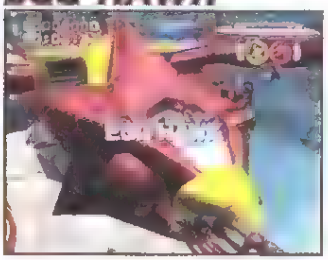

The first boss battle is against Eggman's Egg Hawk, a flying machine that you encounter again later in the game. Tails is your man—er, fox—for most of this battle.

But before Tails can do a thing, you've got to level up your characters if you want to do any serious damage. Switch to Knuckles, then run down the first straightaway, killing all the robots in your path using his punch attack (tap the attack button while on the ground) for level-up power-ups. Don't worry about the bullets from the Egg Hawk, they're super-easy to avoid.

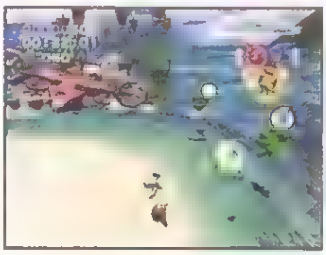

Once you've reached the first island, switch to Tails and kill all the flying robots by throwing your friends at them (tap the attack button either on the ground or in the air) to get more level-up power-ups. Again, don't worry too much about the Egg Hawk or its attacks, they look worse than they are.

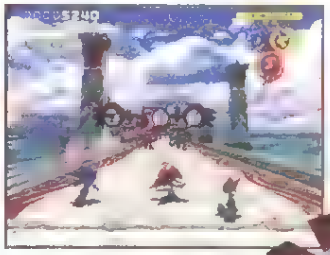

Now switch back to Knuckles and run down the second straightaway. As you did on the first straightaway, use Knuckles to kill the robots for level-up power-ups. By now, Tails should have all three levels, and the Egg Hawk should be a cinch to destroy.

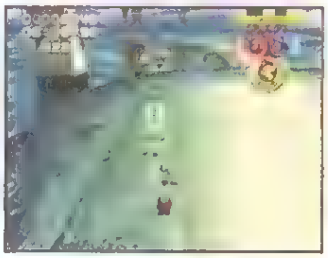

Once you've reached the second island, switch back to Tails—it's his time to shine! Have him kill the green fliers around the perimeter of the island with his throw attack (tap B).

Once they're out of the picture, use his throw attack to knock out the engines and the gunners. Don't worry too much about aim—if you throw Sonic and/or Knuckles, they'll auto-target the ship's weak points.

The game will advise that you switch to Sonic or Knuckles to take out the Egg Hawk, but you can ignore that advice—just stick with Tails and fire away at the Egg Hawk's "head." If you've leveled up enough, you'll win in just a few hits.

But—surprise!—Eggman isn't defeated just yet—he escapes from the Egg Hawk as it's exploding. C'mon, what did you expect? That was only the first boss.

BOSS 2: TEAM ROSE

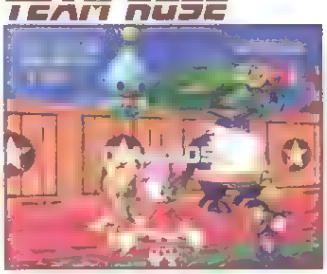

Now it's time to fight Team Rose! (Or, if you're playing Team Rose, now's when you fight Team Sonic you get the idea) This battle is fairly annoying—be prepared to get hit by lots of stuff you can't really do much to avoid.

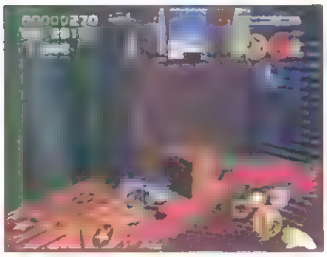

Your first goal, once again, should be to level up your characters. Only this time, there aren't any robots to kill to get level-up power-ups There are, however, three power-ups (one for each character) in plain sight There are three more in the row of crates (above)..

and three more in the row of crates directly opposite

While you could grab them all methodically, Amy's team will keep knocking you down if you move too slowly. The best method is to use Sonic's spin dash (tap the attack button on the ground) in a chaotic matter, darting back and forth across the arena until you collect them all. Don't worry, you can't fall off the platform; the game won't let you

After you're completely leveled up, it's time to strike! Switch to Tails, and have him use his throw attack (tap the attack button either on the ground or in the air) to hurl Sonic and Knuckles at Team Rose and knock them out of the air

Once they're down for the count, you can either continuously barrage them using Tails, or

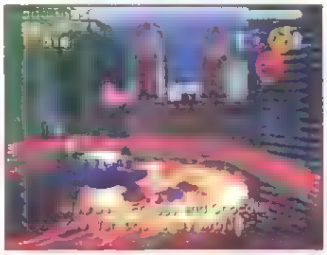

. .you can switch to Knuckles and use his Jump Slam attack (jump, then tap the attack button to throw Tails or Sonic onto the ground) to barrage your downed foes Either way should work fine: the Knuckles method is a little bit faster but not by much

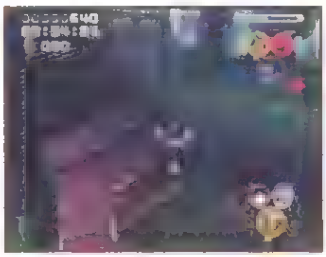

If at any point you lose a character to Team Rose's wiles (they'll fall off the platform), you'll be handicapped, but unlike during the levels, it's not over yet. Simply continue on with the other two characters. or alone, if it comes to that

BOSS 3: ROBOT CARNIVAL

This battle is simply a series of encounters against different waves of robots that Eggman summons

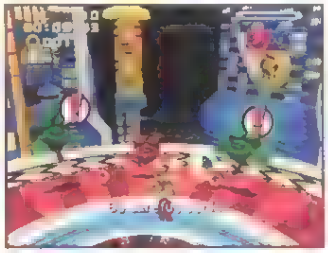

The first robots are hovering robots, which means Tails is the right character to use First, have him use his throw attack to knock down the enemies. Unfortunately, he won't be powerful enough to destroy them all by himself yet. Switch to Knuckles to take them out while they're on the ground with his Jump Slam (jump, then tap the attack button)

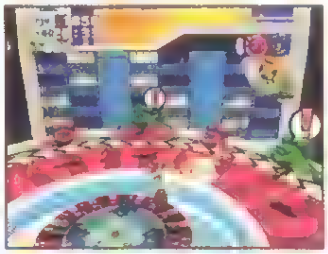

Use a similar strategy for this next wave. Have Tails knock all of the robots out of the sky with his throw attack, then have Knuckles finish them off on the ground with his Jump Slam (jump, then tap the attack button)

For the next wave, have Knuckles use his Jump Slam on the silver lance-wielding ground robots first before trying to take on the fliers. Then use the same method (Tails first, then Knuckles) to take out the flying robots on the perimeter

Use Tails exclusively for this next round against the nine flying robots that appear in a grid pattern. By now, his level should be high enough that the robots explode when hit instead of just falling to the ground

Next wave: four shielded robots and four bomb-dropping robots. First, use Knuckles to take out the shielded silver robots on the ground with the Jump Slam. Normally, Sonic would have to use his Tornado attack to strip off their shields, but Knuckles should be powerful enough to break through their defenses by this point in the battle. After this, switch to Tails to take out the fliers with his throw attack

Next comes a ring of fliers, tailor made for Tails' throw attack. Just stand in the middle and take them out in a clockwise fashion. Simple!

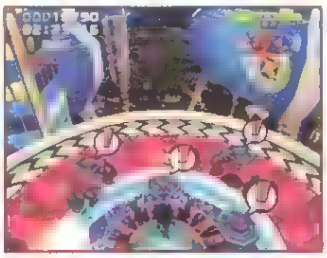

The next wave is again made for Tails' throw attack, but be careful these hovering robots will capture one of your characters if you get too close. If Tails gets trapped, use Sonic's jump dash (jump, then press the jump button again) to try to free him.

This next wave of turtles is probably the toughest. Their shells are very difficult to pierce, even with a fully powered Knuckles. But that's OK—by now, your Team Blast should by fully charged and ready to use. Unleash it, and all the robots will be toast.

If you didn't save your Team Blast or don't want to use it, use Sonic's Tornado power (jump, then press the attack button) to flip the turtles on their backs one at a time. Then switch to Knuckles and use a Jump Slam while they're down. Don't stay in one place too long, though—the turtles have a yellow energy wave that can be devastating.

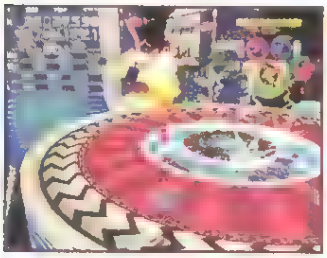

Quickly move to the side before this next wave begins—the four flying robots head directly for the center as soon as they appear. Use Tails' throw attack to take them out.

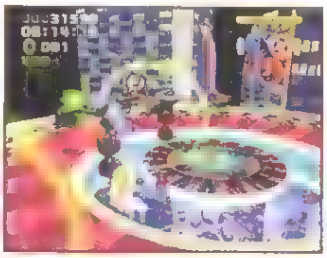

The next wave is an eclectic mix. First, use Knuckles' Jump Slam to take out the silver robots on the ground. Then, use Tails' throw attack to take out the flying enemies with the bombs. Save the turtles for last—use Sonic's Tornado to flip them on their backs and then barrage them with Knuckles' Jump Slam.

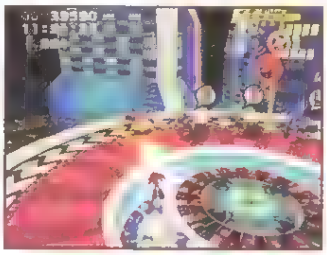

The final wave is a row of shielded robots that doesn't move. While it may look daunting, there's a trick—just destroy the gold robot on the left side of the line-up, and all the rest explode, too!

BOSS 4: EGG ALBATROSS

Remember the Egg Hawk from the first boss battle? Well, it's back—and seriously rebuilt with a superior outer shell. This one's gonna be a bit tough.

The battle takes place on a large loop with lots of straightaways and grind rails. Your goal should be to level up as quickly as possible, so just keep moving forward or else you'll never get enough power. Kill the robots if you like as you advance, but be aware that most of them don't give you level-up power-ups this time.

This boss has three forms. In the first form, you only really have to worry about dodging the yellow circular blasts. All the rest of the boss's attacks are easy to dodge—many seem to just pass right through you.

Keep moving forward until you come to a glowing grind rail. Hit the switch until the Red Path lights up. Now have your team grind down the red rails.

Use Knuckles to break all the boxes you come across down this path. This is where a good number of the level-up power-ups for your characters will come from. Keep going around until Tails is fully powered—he's going to play the biggest role in destroying the Albatross.

If you loop around the level to the grind rails again, the Blue Path is a good place to pick up rings, which are always good to have around in case you get hit. There's also a single level-up power-up for Sonic at the end of the path. Just be sure to jump the laser fences!

Once you're powered up, it's time to strike! Switch to Sonic and use his dash (tap the attack button repeatedly while on the ground) to catch up to the Egg Albatross.

Now switch to Tails and use his throw attack to hurl your teammates at the Albatross' cannons. Once the cannons are destroyed, the exterior of the Albatross will start to explode....

The Albatross' second form is a sort of propeller-driven zeppelin. There are no wings, just easy-to-avoid side cannons. Again, just have Tails throw Sonic and Knuckles at the flying machine until it blows up (it shouldn't take more than a few hits in Tails' powered-up state), revealing its third form...

...the Egg Hawk! Remember that? Luckily, it's even easier than last time to defeat the thing. Again, just use Tails' throw attack. A couple hits is all it should take if it's fully powered!

BOSS 3: TEAM DARK

You fought Team Rose—now it's time to fight Team Dark, the "anti-Sonic" team made up of Shadow (Speed), Gamma the Robot (Power), and Rouge the Bat (Fly). The battle is very similar to the one with Team Rose, but you can take out these troublemakers in a matter of seconds if you know the trick

Your first goal should be to level up your characters at least once before taking on the baddies. The easiest way to get a level is to switch to Tails and use his throw attack (tap the attack button) to pop the balloons floating along the edge of the platform. There's one level-up power-up in each.

Next, have Knuckles break the crates supporting the columns of blue boxes. Inside one of the boxes is a helpful shield that can stave off death

While you could wear down the team similar to how you took out Team Rose, Team Dark is notably tougher. Instead, try to knock Team Dark off the platform by using Knuckles when Team Dark is in Power formation. If Team Dark is in Fly formation, just jump a lot to avoid their attacks and wait for them to land into Power formation

Once they're grounded, use Knuckles to Jump Slam Team Dark while Gamma the Robot is taking the lead. If you're lucky, you'll knock the whole team off the edge of the platform at once, ending the match in seconds. If not, you'll eventually wear them down

BOSS 6: ROBOT STORM

The sequel to Robot Carnival involves 13 waves of much more difficult-to-deal-with enemies, including those annoying, giant hammer-wielding robots you started to encounter in the forest stages

Wave One is a triangle of flying machines. Have Tails knock them down with his throw attack (he's still too weak to deal damage), then use Knuckles to pound them with Jump Slams (jump, then press the attack button) while they're down. You should get several character levels very quickly from this first wave.

Wave Two involves a bunch of red robots. Just use Knuckles and Jump Slam. Easy!

This group of robots forms in the sky, leading you to believe they're fliers—don't be fooled. Stay in Power formation, and use Knuckles' trusty Jump Slam to take them out. If you can hit the gold one, you'll take them out even quicker!

Once you've defeated Wave Three, the cage holding the warp switch opens. Jump on the warp switch to go to the next platform

By now, you should have stored up enough energy to perform a Team Blast. Now would be the perfect time to use it against these annoying and hard-to-kill turtle robots in Wave Four

Several red lance-carrying robots fall from the sky in Wave Five—be sure to jump out of the way because they immediately charge toward you! Once all the 'bots have landed, use Knuckles and take them out with a barrage of Jump Slams

Wave Six is just six magician robots with nothing to control. Use Knuckles in the traditional Jump Slam fashion, and you'll be rid of them in two seconds flat.

Defeating the magicians activates the cannon. Hop in the cannon with Sonic to get to the next area. If you hop in with Knuckles, you can get some rings, but you'll bounce back to the same platform again.

In Wave Seven, airplanes drop shielded red lancer robots into the fray. Knuckles should be able to take care of them. You can use poor, neglected Sonic to get rid of shields with a Tornado if you like, but it's not really necessary.

Wave Eight involves one giant hammerbot and some shielded robots; this one's a bit tougher. The easiest way to take them out is to use your Team Blast, which should once again be fully charged.

If you want to save your Team Blast for the next battle (also quite a toughie), then handle this wave like this: first use Sonic to strip the small red robots of their shields. Then, switch to Knuckles to take them out with his Jump Slam. Finally, tackle the hammerbot—wait for the hammerbot to become dizzy after his hammer spin, then use Tails' throw attack to knock him down. Then, use Knuckles' regular punch attack on the hammerbot's head while he's down.

Ugh! Three hammerbots! If you didn't use your Team Blast in the last battle, now's a good time (be careful, though, because you may not have enough power to use it in Wave 13, coming up). To beat them the old-fashioned way, constantly use Tails' throw attack to stun the moving hammerbots. If you happen to knock down a dizzy hammerbot, use Knuckles' Jump Slam. But remember, keeping the other hammerbots stunned with Tails is the key to success...don't rush!

Wave 10 is Space Invaders! And it's Tails all the way this time. Stay as far back as you can to avoid the nearly endless barrage of gunfire. Use your throw attack to get the lowest row first, and work your way up. You'll have to fly and use your throw attack to take out the top row.

Wave 11 involves two gold "trapper" robots and several rail-riders. As soon as this wave begins—yes, *immediately*—have Tails use his throw attack to take out the two gold robots before they trap your characters. After that, it's easy—just use Tails to take out the green machines riding around on the rails outside the platform. They aren't much of a threat without the gold robots.

Wave 12 (almost there!) involves a rain of red robots that fall from the sky. You know the drill by now for these guys—just use Knuckles' Jump Slam attack again.

Now hop in the cannon as Sonic, and you'll shoot off to the final platform. If you hop in the cannon as Knuckles, you can find a shield power-up to help you.

The final wave of attackers involves a bunch of gold robots with shields and a hammerbot. This one is easy—just use your Team Blast to blow 'em all to smithereens without lifting a finger. You win!

BOSS 7: EGG EMPEROR

Now it's time for the final battle—the Egg Emperor, a flying gladiatorial robot and a major pain in the butt. Expect to get hit a lot—and make sure you always grab at least one ring every time it happens so you can keep on fighting. Hang in there, you've almost made it!

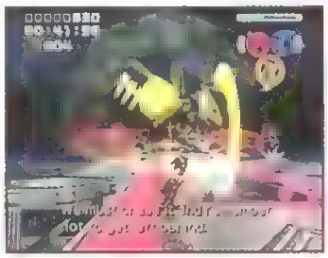

The fight takes place on a long strip with two "arenas" on either end. The first thing you've got to remember while on the long strip in between is *keep moving*. If the Emperor gets too far ahead of you, he'll do a "charge attack" that's completely unavoidable.

Leveling up Tails is the important thing, since he'll be dealing out the damage to the Emperor when the time comes. The first level-up power-up is easy to find—there's

one for each character sitting on the center strip directly in front of you when you start

When you reach the first ramp, switch to Tails and use his flying power to reach the balloon floating in the air. Fly into it, and Tails will get a second level-up power-up

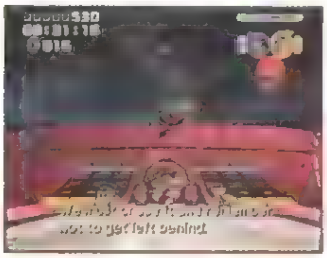

Switch to Knuckles at the end of the center strip and have him punch the star target at the end of it. This will launch him into the air and give him a power-up, too

Now you're at the arena—but before attacking the Emperor, you need to get rid of his defenses. Switch to Sonic in mid-air after nabbing the power-up. Try to guide your landing a little to the left to avoid the Emperor's yellow wave beams. Move Sonic in front of the charging red robots and launch a Tornado attack (jump and press the attack button). If you place the Tornado far enough ahead of the robots, they'll charge into the funnel and lose their shields.

Now switch to Tails and use your throw attack to take out the robots. If Tails isn't leveled up enough, you can use Knuckles' Jump Slam as a second resort.

After the robots are taken care of, go after the four turrets surrounding the Emperor—it will make it much easier to get hits on the Emperor without being bombarded with artillery! Again, use Tails if he's powered up sufficiently. As a nice bonus, you can find a shield inside one of the turrets.

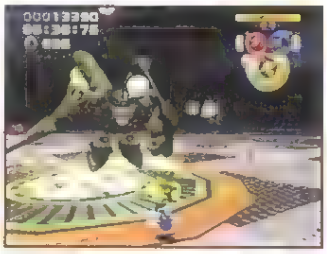

Now it's time to strike! Circle the Emperor constantly, and use Tails' throw attack whenever the Emperor moves his shield out of the way to reveal the jewel on his chest (that's his "weak point"). The in-game voices advise "getting rid of his shield" first, but don't worry about doing that. Keep at it until the Emperor flies away from the arena and back to the strip.

Repeat until vanquished! Follow the Emperor down the center strip—don't bother attacking him again until you reach the next arena—and do the same thing on the other side. After three or four showdowns, victory should be yours. GV

THE CHAOS EMERALDS

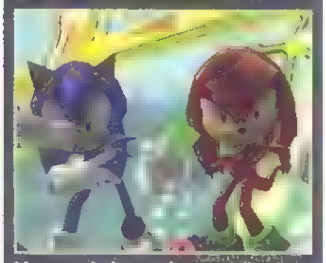

You can't beat the *real* final boss (using the combined power of all four teams) until you do two things: beat the game with all four teams, and find all seven Chaos Emeralds in the game. So how do you go about finding the emeralds?

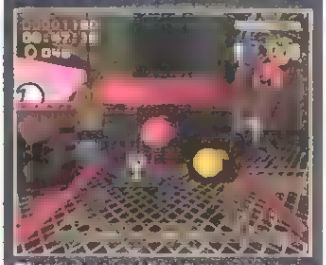

First, you need to beat an even-numbered stage while holding a hidden key. There are three keys scattered throughout each level inside cages that can be broken with your Power character. If you get hit, you lose the key you were holding.

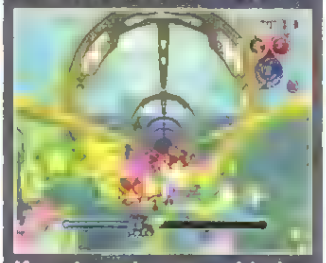

If you beat the stage with the hidden key, you'll enter a Special Stage. Most special stages can be beaten if you play as Sonic and use your dash move constantly while collecting as many balloons as possible to keep your dash meter up. If you "catch up" to the crystal before it reaches the end of the tunnel, you get the Chaos Emerald.

Secret Weapons Over Normandy

LucasArts' new airplane-combat game delivers a brilliant, thrilling look at the skies of WWII, and this strategy guide will help you stay airborne while besting all 15 missions, including unlocking the bonus objectives and X-Wings. *By Rice Burner and LucasArts/Totally Games*

X-WINGS AND TIE FIGHTERS, OH MY!

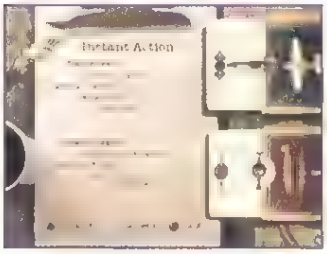

Once you complete every mission and every challenge, you'll unlock the Incom T-65 X-Wing and the Sienar Fleet Systems TIE Fighter.

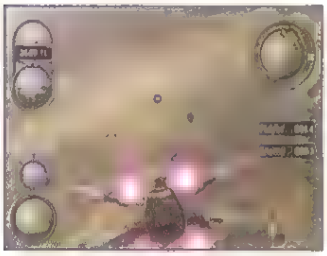

These craft from a long time ago can be flown in Instant Action mode or in split-screen dogfights.

MISSION 1

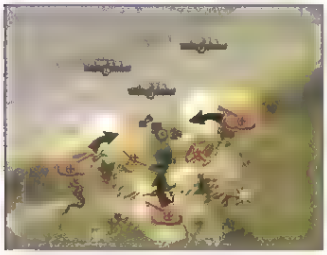

WALKTHROUGH

Shoot down the Ju-87 Stukas that you see before you at the start of the mission. The Ju-87s will call for assistance, and a group of Bf-109s will arrive. The Bf-109s will be engaged by a group of British Spitfires that take off from the airfield and by Trevor. Once all the Ju-87s are destroyed, help Trevor and the Spitfires destroy the remaining Bf-109s. Once the skies are clear of German planes, a cut-scene will begin showing tanks advancing toward Dunkirk.

After you're airborne again, fly toward the east bridge. Drop two bombs on the bridge to take it out. Destroy any Ju-87s that arrive, and if any tanks made it across the bridge, destroy them as well. You might also want to destroy the AA guns at the other side of the bridge while you are here.

Next, fly toward the west bridge On your way there, shoot down any nearby Ju-87s you encounter. You may also bomb any Panzers that made it across the bridge, but save three bombs for the west bridge. Optionally, destroy the AA guns nearby. By this time, Trevor should have destroyed the south bridge, which completes a primary objective and begins a cut-scene that shows Nemesis arriving.

Next, you'll be engaged by several Nemesis Bf-109s. To complete a secondary objective, destroy Krieger's wingmates first. To complete the last remaining primary objective and win the mission, take out Krieger.

BONUS OBJECTIVES

DESTROY GERMAN RECON GROUP 1

Shortly after the second part of the mission begins, a group of three recon cars will start from the east bridge and travel toward the British airfield to the southwest. If they reach the airfield, they will set off an explosion at a fuel depot, destroying a hangar and a barracks.

To complete this objective, destroy the recon cars before they reach the airfield.

DESTROY GERMAN RECON GROUP 2

As the Panzers begin their ground assault in the second part of this mission, a group of three recon cars will travel towards Dunkirk from the West. If they reach the oil tanks in Dunkirk, they will set off an explosion, destroying the oil tanks and some surrounding buildings.

To complete this objective, destroy the recon cars before they reach the oil tanks.

MISSION 2

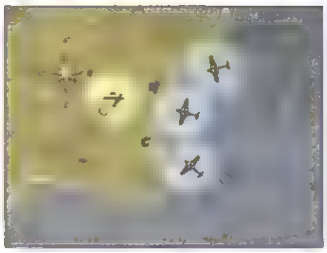

WALKTHROUGH

At the beginning of the mission, shoot down as many planes as you can with the AA gun. Split your attention between the Bf-109 fighters that will attempt to strafe you and the Ju-87 bombers that will attempt to bomb buildings at the airbase. Use the splash damage of your flak shells to take out groups of enemies flying close together.

Once 50 or so German planes are destroyed, Part 2 will begin. When the cutaway ends, fly toward the He-111 bombers and destroy them. Try to knock them down before they can fly over the town of Hythe and drop their bombs.

After a short while, a group of Ju-88s will arrive, flying high overhead toward the town of New Romney to the south. Pursue them and shoot them down while dodging fire from Bf-109s After the first group of Ju-88s is destroyed, another group will arrive closer to New Romney. Destroy them, and then destroy any remaining Bf-109s. By this time, your allies should have taken care of the He-111s. A cutaway will begin that takes you back to the Battlehawks airbase.

When you take off, another group of Bf-109s and Ju-88s will attack the Battlehawks airbase. Avoid fire from the Bf-109s and destroy the Ju-88s before they can destroy both of the airbase's hangars. Once all Ju-88s are destroyed, the

remaining Bf-109s will flee. Pursue them and shoot them down until Nemesis arrives

Next, a group of Ju-88s will arrive to the northeast, escorted by several members of the Nemesis group flying Bf-109s. Destroy all of the Nemesis Bf-109s and Ju-88s. The last Ju-88 will crash land Mission accomplished!

BONUS OBJECTIVES

The Battlehawks' mechanic Walter Lyle talks a big game and he seems to think his gunning skills are greater than Chase's.

If Chase can shoot down more German planes than Lyle, then this objective is won.

Shortly after Part 2 begins, Ju-88s will arrive, heading toward New Romney, a town south of Hythe. If you stop these bombers before they can destroy more than half of New Romney, then this objective will be accomplished

If two of the three radar stations are intact at the end of the mission, this objective will be completed

To complete this, you must head off the Ju-88s quickly after they arrive at the start of Part 2.

MISSION 3

WALKTHROUGH

At the beginning of the mission, follow the Ju-88 group and maintain a safe distance. The Ju-88s will question your arrival but will ultimately accept you. Follow them in formation for a short while until you're past the coastal defenses

When the Ju-88s are about to land, drop your bombs on the two bomber hangars. Once you attack, the alarm will be sounded and you will be attacked by B-109 fighters and AA guns.

If you're not too damaged, travel to the fighter airbase and bomb both of the fighter hangars. If there are any Bf-109s chasing you, engage and destroy them. It will also make your life easier if you destroy any AA guns you come near. If you have any bombs left, use them on the transports at the sea base. If you run out of bombs or take too much damage, head to the reserve airfield

Destroy the gun towers at the reserve airfield, being careful not to take too much damage from the base's anti-air defenses (if you leave the reserve airfield's AA guns alive, the partisans will capture them and use them against German planes).

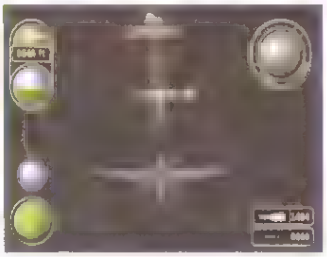

Once the gun towers are down, the partisans will storm the base. Soon, the leader of the partisans, Cedrick Guillaume, will contact you to let you know the base is secure. He takes off in a captured Bf-109 to escort you as your wingmate. At this time, you should return to the base to exchange your Ju-88 for a Bf-109. Trevor will also take a Bf-109 and fly as your wingmate.

Soon after you take off, the British destroyers will break radio silence to inform you that they are coming into range of the German destroyers as they head toward the sea base to attack the transports. You can help them out by eliminating the German destroyers and any Ju-88s that may remain

Use your Bf-109 and command your wingmates to bomb the landing craft. The British destroyers will eliminate some of the landing craft for you.

After a while, Nemesis Bf-109s will arrive and attack you and your wingmates. Avoid or destroy them while you finish sinking the landing craft. The mission is complete when all landing craft are destroyed.

BONUS OBJECTIVES

A pair of British destroyers, HMS *Cameron* and HMS *Ripley*, will arrive to assist you in eliminating the transports.

This goal will be accomplished if one or more of the U.K. destroyers manage to survive the German destroyers and bombers that will attack them.

MISSION 4

WALKTHROUGH

At the beginning of the mission, head straight for the freighters. Descend to below 150 feet and slow down to drop torpedoes Make every torpedo count. It may help to hold down the secondary fire button so you can see how the torpedo travels. You can count on your allies to take out some of the ships themselves.

After the five freighters are sunk, a pair of Bf-109s will appear and attack you Destroy them. After the subsequent cut-scene, you and your two allies will switch into Spitfires. Fly north toward one of the priority targets. You will receive a message from the White Rose instructing you to clear the checkpoints so she can proceed. Destroy the tanks, gun towers, and gates on Checkpoints 1, 2, and 3. The White Rose will follow the road west out of Zauara and then south toward the bridge Be sure to save a couple bombs or return to the airfield to reload.

To complete a bonus goal, destroy the three hangars at the Nemesis airbase. Soon after Rose passes the last checkpoint, several recon cars will pursue her, and some Nemesis fighters will arrive to strafe her. Destroy the Fw-190s and recon cars.

When Rose crosses the bridge, you may bomb the bridge to stop the pursuit of the recon cars if there are any remaining. Once all threats to the White Rose are removed, a

cut-scene begins showing Rose arrive safely at the Battlehawks airfield and Pauline taking off in a C-47.

After the cut-scene, escort Pauline's C-47 as it flies northwest. Soon, you will happen upon a group of Ju-88 transports and their Fw-190 fighter escorts. Some of the Fw-190s will try to attack Pauline. To complete a bonus goal, destroy the Ju-88 transports. Destroy the Fw-190s to complete the mission.

BONUS OBJECTIVES

DESTROY THE JU-88 CARGO PLANES

When you are escorting Pauline, you will come across a group of Ju-88 cargo planes escorted by Fw-190 fighters. Destroy the Ju-88s to accomplish this goal.

DESTROY THE NEMESIS AIRBASE

To pass this objective, bomb the hangars at the Nemesis airbase located northwest of the Zauara docks

MISSION 5

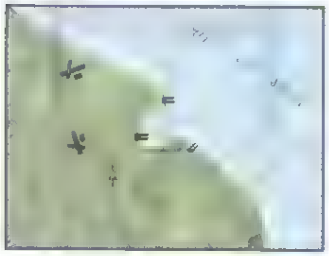

WALKTHROUGH

Fly to the pier closest to where you start and destroy the crates sitting on the dock. If it is convenient, sink any freighters or destroyers you come across, and strafe any trucks you see. There are two more piers—travel to them and destroy the tech crates. Note that the central pier has two groups of tech crates.

Now that all crates are destroyed, turn your attention to the Zekes swarming around. Travel west to the Japanese airfield and destroy both hangars to keep more Zekes from taking off, then destroy any Zekes that remain in the air.

Next, you receive word from Pauline that she is flying in. Then Nemesis will arrive and shoot her down. Shoot down all the Nemesis planes. When all of the Nemesis group is destroyed the mission will be complete.

BONUS OBJECTIVES

DESTROY ALL CAMP STRUCTURES

This objective is complete when you destroy all the buildings in the area. This includes all three piers, the dock and boathouse, all supply tents, fuel depots, barracks, hangars, the ammo building, HQ, and radio tower.

DESTROY MORE ZEKES THAN THE TIGERS

To complete this objective, you and Trevor must destroy more Zekes than all of the Tigers combined.

MISSION 6

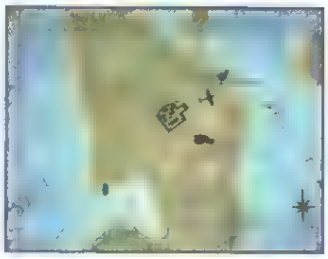

WALKTHROUGH

At the beginning of the mission, destroy all the Zekes. When the Zekes are gone, you will see a cut-scene of the prison camp and of Japanese trucks containing pilots making a run for the airfield. Hunt down the pilot trucks and destroy them before they reach the airfield.

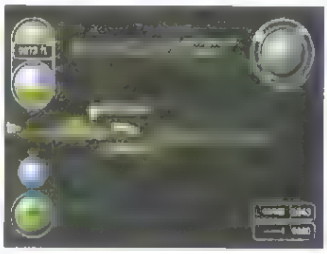

Once the pilots are no longer a threat, turn your attention on the prison camp. When you fly close to the prison camp, the gates and gun towers will be highlighted as priority targets. Destroy the inner gates and the outer gates first, and then destroy each of the seven gun towers (your allies will help you take out the gun towers).

When the gun towers and gates are down, you will see a cut-scene of Pauline and the POWs driving out of the camp in a captured truck. Safeguard the truck as it travels down the road to reach the airfield. Zekes will appear to attack you and the truck, and a pair of Bettys will take off to bomb the truck. Destroy them all.

When Pauline and the POWs reach the airfield, destroy any AA guns remaining around the airfield. When the AA guns are destroyed, you may land and exchange your plane for a Zeke if you wish. Once the Zekes and the airfield AA guns are destroyed, Pauline will take off in a Betty, and several of the POW pilots will take off in Zekes.

Next, several Nemesis Fw-190s, led by Krieger, arrive from the west. Trevor will take off to attack Krieger solo while Krieger's minions attack the Betty and the POW pilots. You must defend Pauline against the Fw-190s. Meanwhile Krieger shoots down Trevor. To complete the mission, shoot down all of Krieger's minions. Krieger will escape.

BONUS OBJECTIVES

DESTROY THE LISTENING POST

Out of the way on the west side of the island lies a listening post protected by a pair of AA guns.

Bomb the listening post to accomplish this objective.

MISSION 7

WALKTHROUGH

PART 1

This mission starts with you and your wingmate in F4F Wildcats heading toward the Japanese carriers *Akagi* and *Kaga*. Below your aircraft are a couple of squadrons of U.S. torpedo planes (Devastator-6 and Devastator-3). These aircraft will attempt to make a run on the carriers. Zekes that are flying around the carriers will move to intercept these planes. Your goal is to intercept and shoot down as many Zekes as possible.

Once the airborne Zekes have been destroyed, more Zekes will begin to take off from the carriers. When all the torpedo planes have been destroyed or dropped their torpedoes (they will not be able to sink the carriers), two squadrons of SBD Dauntless dive-bombers will appear. Continue to shoot down the Zekes to make sure enough dive-bombers survive to sink the carriers

Once the carriers have both been sunk, Part 1 ends

PART 2

BONUS OBJECTIVES

25 PERCENT OF DEVASTATORS SURVIVE

You will again be in your F4F taking off from the carrier deck as a squadron of Zekes attacks the other fighters on the deck as they attempt to take off. Destroy the Zekes so that more of your allies can get into the air to aid you. Japanese bombers will start close to one of the screening destroyers (the *Anderson*) and immediately attempt to sink it.

Behind this wave is a group of Kate torpedo planes with some Zeke escort fighters and more Val dive-bombers. These aircraft will attempt to sink the *Yorktown*. You must shoot down the attacking Vals and Kates and keep the *Yorktown* alive. Make sure that you concentrate on only the Vals and the Kates and leave the Zekes to the other F4Fs present around the carrier There will be a total of four groups of Vals and Kates with a group of escorting Zekes that must be repelled.

During this mission, you will be able to land on the *Yorktown* to repair and reload. To land, simply fly near the carrier. As the mission progresses, the other Allied fighters will slowly be whittled down, and near the end, the Zekes will start to focus their attacks on you and you wingman. You may have to engage some of the Zekes, but remember that the Kates and Vals are the real threat to the carrier. Once all the attacking bombers have been destroyed or have run out of ammunition, the *Yorktown* will tell you the area is clear, thus ending Part 2 and beginning Part 3.

PART 3

BONUS OBJECTIVES

US DESTROYER ANDERSON SURVIVES

Once you land on the carrier, more groups of enemy aircraft arrive to try to sink the *Yorktown*. You must man the anti-aircraft gun on the deck of the *Yorktown* and shoot down the incoming aircraft. This section of the level is a simple shooting gallery. Vals and Kates will make attacks on the *Yorktown* and the screening destroyers, drop their bomb/torpedo, and then fly off. Try to shoot down the incoming planes and leave the outgoing planes alone. The Zekes can safely be ignored as their bullets can do no real damage to the hulls of the ships

Once all aircraft have made their attack run, the *Yorktown* will again announce that all is clear, and tell you to get into a Dauntless and join up with dive-bombers from the *Enterprise*

PART 4

You will start away from the carrier *Hiryu* in a Dauntless dive-bomber Three with groups of Zekes are protecting the *Hiryu* at various distances with another two Zekes on the deck of the carrier.

There is a squad of two F4Fs that will serve as your wingmen that you can order to intercept Zekes that attempt to attack you or the other dive-bombers. They will most likely be overwhelmed as you approach the *Hiryu*, so you will need to engage some of the Zekes. As you and the other dive-bombers get close to the carrier, more Zekes will begin to launch off it. Once you've fought through the Zekes, dive-bomb the destroyer. You should use two bombs to take it out

Once the destroyer is sunk, turn your attention to sinking the carrier It should take your four remaining bombs, and if any other Dauntless planes have survived, they will also dive-bomb the carrier. Note that the other dive-bombers will not be able to actually sink the carrier and will only do a small amount of damage to it—you must drop the winning bomb that sinks the carrier

The mission ends when the *Hiryu* is destroyed

BONUS OBJECTIVES

SINK ONE JAPANESE DESTROYER

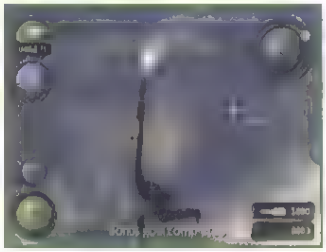

MISSION 8

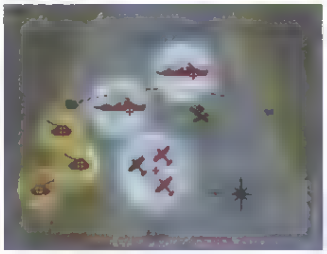

WALKTHROUGH

At the beginning of the mission, target the bridge and destroy it when you are within range. This will eliminate the tanks that are following Bohr from the rear Next, find the three tanks that are coming down the road ahead of Bohr's truck. Destroy the tanks, preferably before they come into range and start firing at Bohr

Once the tanks are destroyed, you may track down and destroy any nearby AA guns. You can't target them until you get within visual range, but they are easy to locate because they all have spotlights. Destroy the machine gun tower guarding the entrance to the tunnel so that Bohr can travel through the tunnel.

Eventually, a trio of Fw-190s will arrive and attack you. Destroy them. More Fw-190s planes will arrive from time to time to harass you

When Bohr is in the tunnel, be sure to scout ahead to the tunnel exit. You will find a group of three tanks beyond there. They will soon

notice Bohr and drive into the tunnel to destroy him. Bust those tanks before they can reach the tunnel entrance.

Continue taking out AA guns as you fly north. You will come across a checkpoint with two guard towers and two tanks heading south along the road. Destroy the tanks and guard towers so that Bohr can get past them. Also, destroy the two patrol boats nearby.

Rork will tell you about a target of opportunity, a German train passing through the area. You should have time to track down the train and destroy it. Afterward, destroy the last gun tower and another three tanks that are patrolling the village

Take out the two destroyers near the village. If you are damaged or running low on health, travel west to the partisan airfield to rearm and repair. Bohr will drive his truck to the village dock and then get into a speedboat. If you didn't sink the destroyers, they will try to chase down and fire at Bohr. Fw-190s will continue to arrive. They will attack Bohr's speedboat as well as your plane. Quickly destroy the planes that attack Bohr and then destroy the rest of the planes.

Next, two U-boats will emerge from beneath the water and begin firing at Bohr. The U-boats will damage Bohr if you don't take them out quickly. As you near the island, Rork will advise you to destroy the gun towers so you can capture the Nemesis airbase. Fly to the island and destroy the three 88mm AA guns. While you wait for Pauline to arrive, fend off the Fw-190s that will come after you and Bohr. When the airbase is captured, land at your convenience and switch into an Fw-190. You should now have plenty of secondary weapons to destroy the two destroyers and two U-boats that arrive to attack Bohr as he travels his last stretch to freedom. Once Bohr reaches the dock in Sweden, the mission is completed.

BONUS OBJECTIVES

DESTROY THE TRAIN

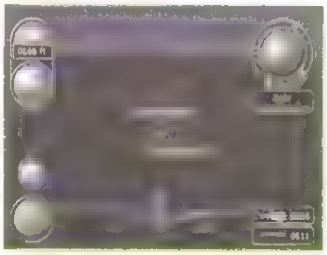

When you clear out the checkpoint at the last bridge before the fishing village, you will be prompted to destroy a German train that is traveling nearby.

Destroy the locomotive of the train to complete this objective.

DESTROY ALL RECON CARS

There are several recon cars driving around Denmark. Find and destroy them all to complete this objective

MISSION 9

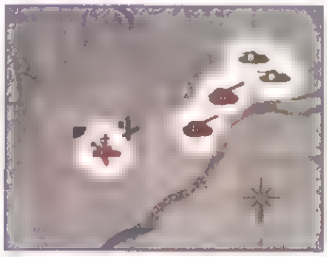

WALKTHROUGH

The big thing is to protect the T34s because if they are destroyed, the mission is lost. While in the artillery, two defensive lines can be damaged by your guns. Use your rockets to destroy the tanks as your machine-gun bullets will not have an effect on them. Once the Germans are engaged, two Bf-110s and three Ju-87s will take off from one of the airfields. Soviet P-40s will take off to engage the planes, but be sure to pay attention to the Ju-87s as these aircraft will use rockets on the T34s and do a fair amount of damage to them. These aircraft will continue to harass your forces unless you destroy their hangars at the German base. Remember that your wingman, Lilia, can be used to engage aircraft while you are busy destroying the German ground targets.

When the T34s are halfway between the two defensive lines, a supply train carrying Panzers will appear to the north in a short cutscene. The destruction of this train is a secondary objective, but if left alone, it will mean that the T34s will have more Panzers to deal with upon reaching the German base.

As the tanks approach the base, try to take out some of the AA around the perimeter. Be careful as the AA can very quickly tear your aircraft apart. The T34s will do their best to destroy as many AA guns within their range, but they will concentrate on Panzers. If you take too much damage, you can fly back to the airbase on the southern side of the river or the partisan airfield to the northeast of the German base to repair and reload.

When the T34s finally make it to the area where the bombers are located, two Nemesis Ju-390s (one piloted by Krieger) and two Fw-190s will appear to the north of base and make their way toward the tanks. On their first pass over the German base, the Ju-390s will bomb and destroy the Ju-390s on the ground. After this pass, they will attempt to bomb the remaining tanks and destroy them.

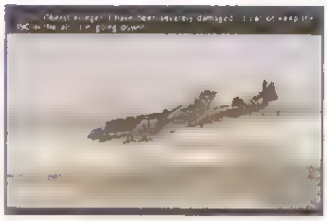

The bombers are very hard to kill with just guns, so use your rockets. Make sure to watch out for the Fw-190s as they can very quickly shoot you down if left unattended (again, use your wingman to defend you). Once one of the bombers has been destroyed, the remaining bomber will fly off and leave the area. This will end the mission.

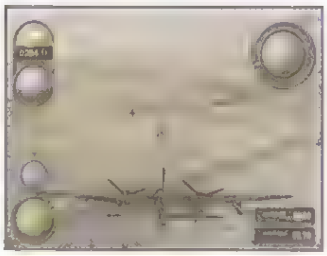

BONUS OBJECTIVES

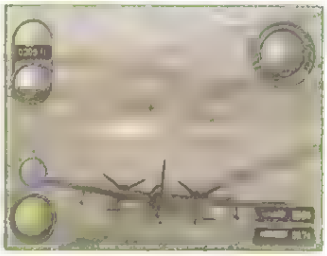

There is a large amount of AA around the base. The tanks will be able to destroy some of it once they reach the base, but you must take out the outlying pieces of artillery yourself.

MISSION 10

WALKTHROUGH

When the mission starts, you will be a good distance away from the base flying toward it. Around the base are two patrols of four Fw-190s. They fly in circular patterns out from the base and will turn to engage when you get within 1500 meters of them. Try to take out each group one at a time, otherwise if you proceed directly to the base without destroying them, they will all converge on you

Once the patrols have been cleared, proceed to the base. Once within range, the AA at the factory will begin to attack. At this point, four Bf-110s will attempt to take off from

the airfield and engage you. Try to take them out on the ground before they get airborne. The cannon equipped on the aircraft is handy for this.

In order to destroy all the Ju-390s, you must first destroy the doors on the hangars using the cannon. Once a hangar door is destroyed, the aircraft inside becomes targetable. Use your primary weapons and cannons to destroy the aircraft. As it takes damage, the aircraft will leave the hangar if it can and try to taxi to the runway and take off. Make sure that it doesn't escape off the map as this is a loss condition.

Once some of the Ju-390s are destroyed, Nemesis shows up in some Bf-109s and attacks you. Shoot them down and then continue working through the Ju-390s. Sometime after Nemesis shows up, two trains will attempt to escape from the train depot north of the factory. Destroy them to complete the secondary objective.

When all the Ju-390s are destroyed, destroy the factory building. The fastest way to do this is to shoot the tanks attached to the building When these explode, they will do a lot of damage to the factory and use less ammo. Note that the factory can be destroyed at any time in the mission. When the factory and the five Ju-390s are destroyed, the mission ends.

BONUS OBJECTIVES
DESTROY ALL
BF-110s BEFORE TAKEOFF

Destroy all the Bf-110s (there are six) before they have a chance to take off from the airfield.

MISSION 11

WALKTHROUGH

When the mission starts, go after all the AA present in the area, otherwise it will target Pauline's C-47 when it arrives. Two Fw-190s will also arrive to harass you during this period. Try to destroy the generators at the base of the dam before Pauline arrives as they must be destroyed before the commandos can blow the heavy-water plant.

After Pauline arrives and drops the commandos, more Fw-190s will appear and attack you and your wingman. These Fw-190s come in waves until the commandos make their escape across the bridge. While you are dealing with the Fw-190s, the commandos will commandeer three trucks and leave the heavy-water plant. They will radio that they are heading to the pick-up point and head toward the small town. Pauline will fly toward the town on the opposite side of the bridge from the plant and land

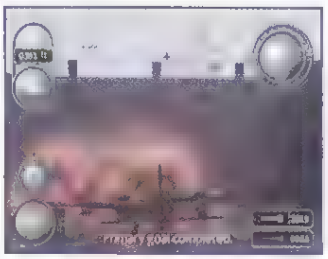

When the commandos are halfway to the town, a group of half-tracks and Panzers will appear near the dock and head toward the commandos. Use guns to take out the half-tracks and bombs to destroy the Panzers. When the commandos reach Pauline's C-47, it will take off.

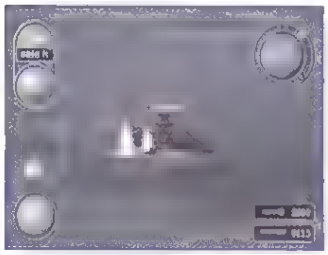

After the C-47 takes off, three Battlehawk Mosquitoes arrive to escort Pauline. These aircraft are jumped by Nemesis Me-262s, marking the first time the player has seen jet aircraft. Once the three Mosquitoes have been destroyed, the Me-262s will engage the player while Pauline makes her escape. As she leaves the area, she will tell you of four ferries that are being used to move out the heavy water already taken from the plant. Fly down the valleys while dodging the Me-262s and bomb the four ferries to finish the mission

Remember to reload at the partisan airfield in the mountains to the north of the town before heading down the valley. There is another reload point farther down the valley if you need it.

BONUS OBJECTIVES
DESTROY ALL ME-262S

Destroy all of the Me-262s that appear after Pauline takes off with the commandos and the ferries appear.

MISSION 12

WALKTHROUGH

At the beginning of the mission, shoot down as many Bf-109s as you can in the ball turret, taking care not to hit friendly B-17s. The Bf-109s will pull back eventually. Next a wave of Fw-190s come at the B-17 group head-on. Fend them off until they break off their attack.

Then a trio of Me-262s will join the fray. Destroy them or fend them off until the B-17 group is over the Me-262 base

When the cut-scene for Part 2 ends, target the Me-262s still taxiing on the runway and strafe them before they get a chance to take off. Next, destroy any Me-262s that made it into the air. Then race toward the B-17 group high overhead and destroy the Bf-109s and Fw-190s that are swarming them. When all German fighters are destroyed, or after a certain amount of time passes, a group of friendly P-51s will arrive to escort the B-17s safely home. Mission accomplished

BONUS OBJECTIVES
AT LEAST NINE
B-17S SURVIVE (PART 1)

There are 12 B-17s You must not lose more than three of them to complete this objective.

DESTROY THE LAST ME-262 HANGAR

The B-17s eradicate almost the entire Me-262 base. However, one last Me-262 hangar was left standing so that Chase could steal an Me-262.

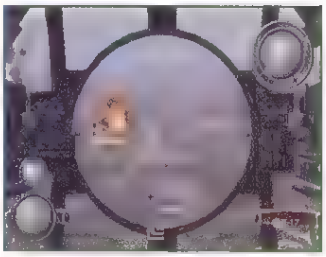

To complete this objective, Chase must use the limited number of heavy rockets preloaded onto the Me-262 he stole to destroy the hangar.

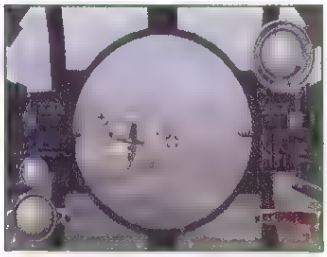

MISSION 13

WALKTHROUGH

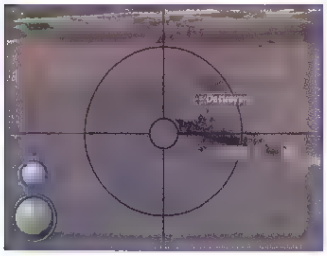

The mission starts with you and your wingman in P-51Ds to the east of the first research ship being guarded by four Nemesis Me-262s and a destroyer. Use the guided torpedoes to destroy the research ship. Ideally, the Me-262s should be engaged and shot down before attempting to go after the other two research ships located in the large boat pen. Once the first four Me-262s have been shot down, there will be a short delay before the next group takes off. Use this break in the air cover to take out the other two ships.

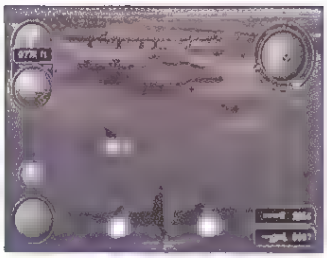

Once the ships have been taken care of, you will be informed of the necessity of destroying all the V-2 launch pads. To destroy the launch pads (and the research buildings), switch your secondary weapon to rockets at one of the partisan airfields. By this time, you will probably have another four Me-262s to deal with. Take them out before starting on the launch pads. Once you begin destroying the launch pads, two Me-163s will take off in a cut-scene and attack your wingman Cedrick. Cedrick will quickly be shot down by the Me-163s, leaving you to finish off the launch pads.

The Me-163s are equipped with guided rockets, so be careful. You must constantly jink in order to be avoid being hit by these. Each Me-163 has only four, so once they fire them all, it will be much easier to engage them.

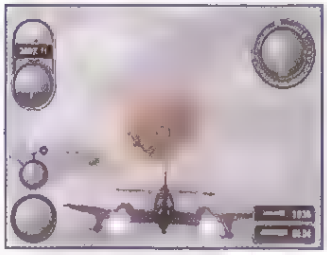

Once the majority of the launch pads and all the research ships have been destroyed, a vehicle convoy will appear to the south of the launch pads. Destroying this convoy will complete the bonus objective. At this point in the mission, destroy the remaining launch pads, which, if all three research ships have been destroyed, will win the mission.

BONUS OBJECTIVES

DESTROY ALL RESEARCH LABS

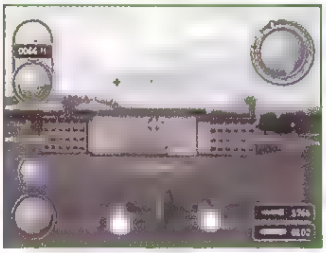

Destroy all the research lab buildings to the south of the launch pads.

DESTROY ESCAPING CONVOY

Destroy the vehicle convoy that appears near the end of the mission.

MISSION 14

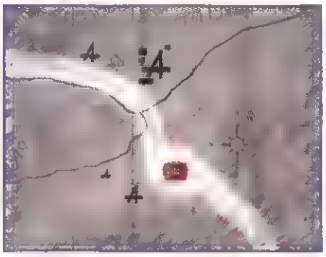

WALKTHROUGH

When the mission starts, the main airfield is to your north, and the Vengeance factory is to the northeast. Almost directly in front of you is the small German airfield that Ju-88s will start to take off from. The Ju-88s are more of a distraction than anything else, but it may be a good idea to take out a couple of waves of them or to destroy their hangars to stop them from creating any more aircraft (if the hangars are left intact, they will produce a total of 12 aircraft that you will have to shoot down).

Proceed to the main airfield (for reference, it is the priority target that shows up on the map in the upper-right corner). When you get within range, Me-262s and Me-163s will start to taxi out onto the runway to take off and engage. Ignore them for the moment and use the guided rockets to destroy as many of the hangars as possible.

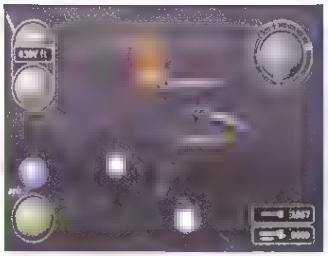

Once you are out of rockets, run back to one of your airfields (there are two on the map) to reload. Like the Ju-88s, the Me-262s and Me-163s will stop respawning if their hangars are destroyed. You will most likely have to dogfight at least a couple of Me-262s and Me-163s, but be quick about destroying the hangars.

Once the hangars have been destroyed, a train will show up heading toward the factory. Also at this time, the Wasserfall rocket launchers will make their appearance and roll down out of the hills. During this section, the main goal is to try to stay alive by avoiding or shooting down the Wasserfall missiles while the train makes its way to the factory building. Trevor will call out when one of the missiles launches. When he does, use the Target Air button to cycle through any targets until you find the missile.

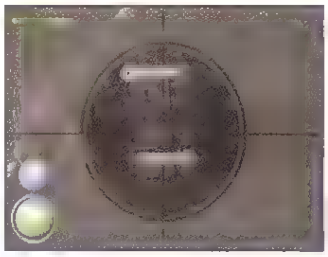

Turn constantly to avoid the missiles until they time out and explode. If you target one that is still a good distance away, you can attempt to shoot it down. Note that if your plane is at full health, you can only take two Wasserfall hits before dying.

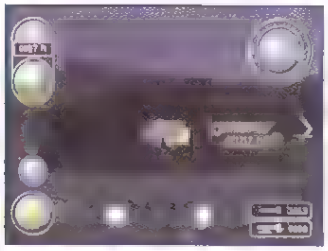

Eventually, the train will make it to the factory, and a short cut-scene of the doors opening will let you know it's a viable target. Use the guided rockets to shoot into the factory and hit the fuel tank targets inside. You may also fly through the factory and use your guns on the tanks as well. Once the four tanks have been destroyed, the factory is destroyed, and the mission is won.

BONUS OBJECTIVES

DESTROY ALL JU-88S

Yup. Destroy all the Ju-88s.

DESTROY JU-88 HANGARS

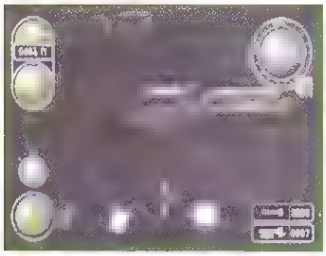

Destroy the two Ju-88 hangars at the small German airfield.

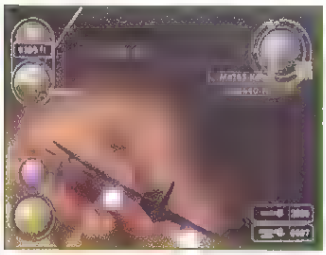

MISSION 15

WALKTHROUGH

PHASE 1

When the mission starts, you will be facing the north launch site. This is the first launch pad to be dealt with. Between your starting position and the north launch site are three Wasserfall guided-missile launchers. As you approach, they will fire. Either maneuver to avoid the missiles or target and shoot the missiles down. There are also Fw-190s in the air heading toward you and your allies. Don't worry about trying to engage them; leave them to your allies and only worry about them if you come under direct fire from them. Once you reach the launch site, concentrate on destroying the V-2 rockets quickly as they will soon begin to launch once you get near the site. The V-1 rockets will also launch and head toward the U.S. destroyers; these can be ignored unless you wish to complete the secondary objective.

When all the V-2s at the north launch site are destroyed, move to the center launch site. There will be three more Wasserfall launchers between the north and center sites; again, dodge or shoot down the incoming missiles. Destroy the V-2s at the center launch site. By this time, the Fw-190s have probably thinned out your other airborne friends, so start watching out for attacks, but try not to be distracted by secondary targets as the V-2s will start to launch after a certain amount of time regardless of where you are on the map.

Finally, move to the south launch site and destroy the V-2s there. Two Wasserfall launchers also guard this launch site. Destroy these V-2s, and as long as no more than three have succeeded in launching, Phase 2 of the mission will begin.

PHASE 2

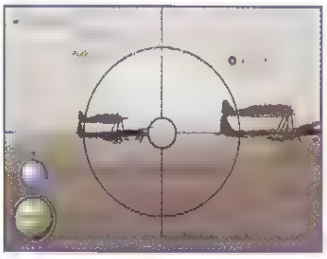

In this phase, 10 incoming Higgins boats will come under attack. The first threats are waves of Mistels. These are Fw-190 fighters piggybacked onto a bomber that acts as a large guided bomb.

When the Mistels get close to the coast, they will release the bomb aircraft and engage as normal Fw-190s. The trick here is to destroy the bomber section of the Mistel as these are what will destroy the Higgins boats. Just make sure that some of the fighters are destroyed; otherwise they will have a tendency to gang up on you.

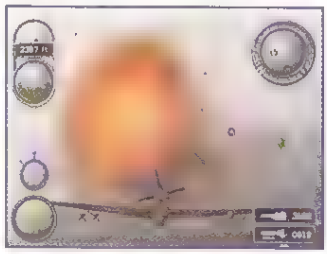

Once all the Mistels and their Fw-190s have been shot down, Phase 3 will begin.

PHASE 3

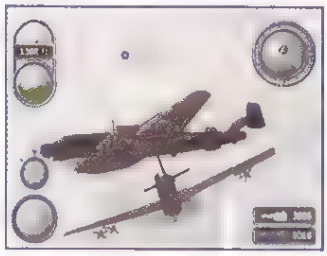

Krieger will appear in the Daimler Benz C in a cut-scene. This aircraft is a carrier of smaller jet aircraft, the He-P1078. As it approaches, the jet aircraft will launch and engage you and any remaining allies. Engage the fighters and try to destroy as many as possible as quickly as possible.

After launching the fighters, the Daimler Benz C will start to move away. At a certain point, a cut-scene will begin, and a Ju-390 escorted by some Bf-109s will appear. Krieger and his Daimler Benz C will move into formation with the Ju-390 to provide it cover. The Ju-390 is carrying an atomic bomb that it plans to drop on Utah beach, destroying the invading forces.

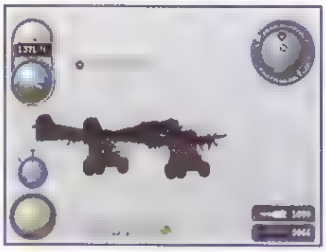

This aircraft must be destroyed before it reaches the beach. Once the Ju-390 is destroyed, the mission ends in victory. If you fail to shoot it down, the invading forces will be destroyed in an atomic blast.

BONUS OBJECTIVES

ALL V-2 ROCKETS DESTROYED BEFORE LIFTOFF

Destroy all the V-2 rockets before they can launch. CV

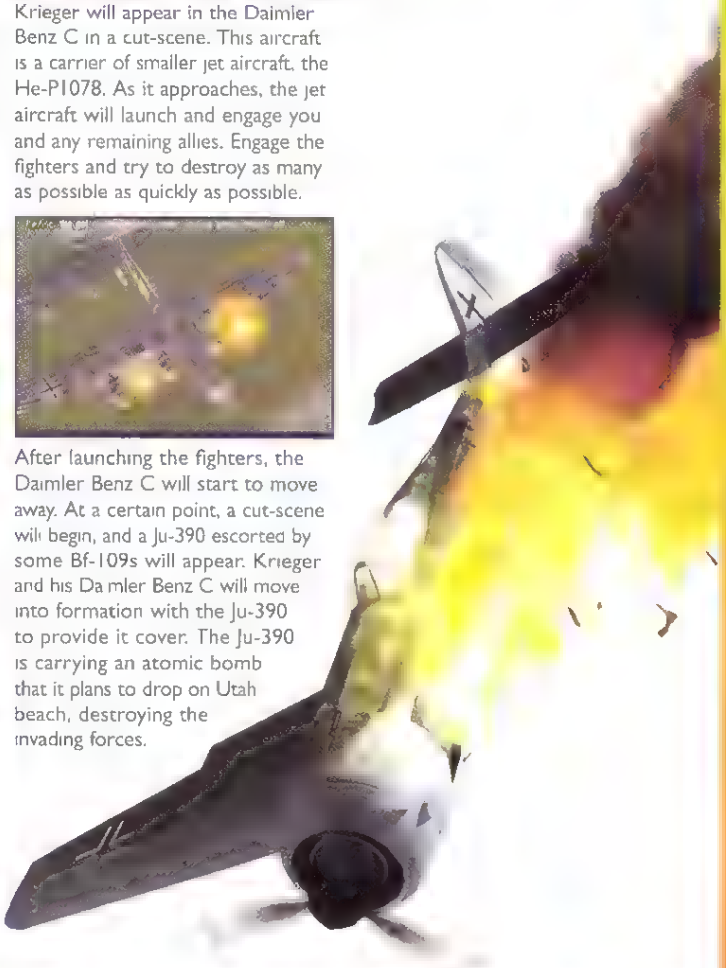

LOTR: The Return of the King

If you want to beat Sauron and his army of orcs, trolls, and monsters, your thumbs better be in great shape. Here's how to save Middle-Earth from beginning to end.

By The Man in Black

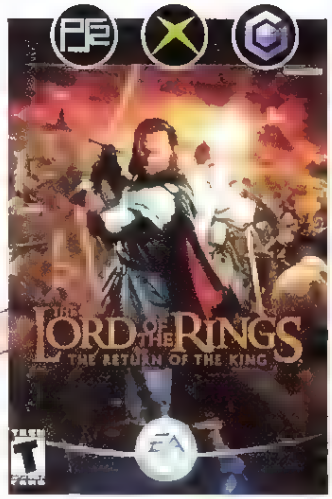

the adventure begins

The Return of the King is broken down into three paths. You can choose to play levels in sequence along any one of them or play a level along each path one at a time. You have to play all three to open up the final level. This ProStrategy Guide takes you along each path individually.

the path of the wizard

helm's deep

Return of the King kicks off at Helm's Deep. Although you play Gandalf, this is a basic training level that relates to all the characters. There are four key lessons to be learned here that set the tone for your battles to come.

Practice the Parry move. Later against some foes, you must parry to block their attacks until they let up and you can get in your licks. Parries also block orc arrows.

The Fierce Attack destroys shields. Each character's Fierce is different, but there's major shield-bustin' ahead of you so play now or pay later.

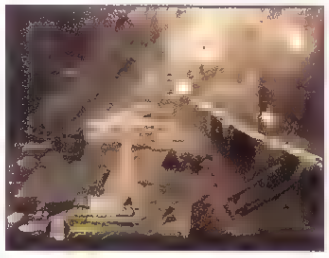

Master the Ranged Attack. Accurate and quick Ranged attacks at close and long ranges will be key to some levels. Learn to hold the Ranged Attack button and quickly find your targets. Also, if you hold the Ranged Attack button, you can tap the Parry button to block any enemy projectiles and then just hit the Speed Attack button to instantly snap off a few arrows of your own. Remember this key maneuver!

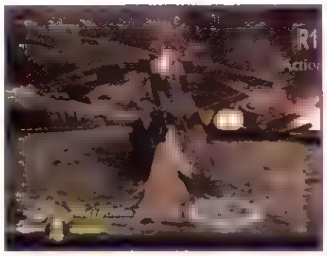

Don't overlook Action items. These various objects (designated by a glowing ring) have varying degrees of usefulness, but sometimes they are critical, such as the ballistas (large, mounted crossbows) here in Helm's Deep. In some instances, too, you can by-pass hand-to-hand combat and head straight to the Action items.

the Road to Isengard

Purchase the Orc Hewer combo at the end of Helm's Deep. With practice, you should be able to mow down several orcs at once with the OH. In fact, with skill this single combo can carry you through the game (although it's not quite as interesting as it is to learn several different combos).

After the first checkpoint, you encounter a trio of Ents who are stomping orcs into the ground. You and the Ents need to plant 75 orcs. The Ents do major damage on their own; you don't have to do all the work. Learn this lesson now and in later levels allow your various cohorts to carry their load of the combat. Watch out for big Ent feet!

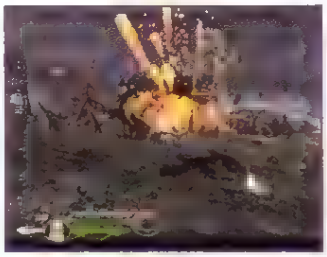

After the second checkpoint, destroy the wooden towers on the other side of the rope bridge with your ranged weapon, Gandalf's magic bolts. Aim for the explosives carts at the base of the towers. Block orc arrows with your Parry move

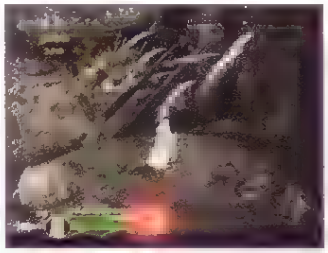

Next, cross the bridge to help the Ent bust the dam open by protecting him from orc archers. Fight off attacks by orc foot soldiers and concentrate your Ranged fire on the bowmen on the heights above the dam.

Minas Tirith Top of the Wall

You must run along the top of the Minas Tirith wall to knock down the orc boarding ladders with your Physical Attack. As you run, keep your finger poised on the Parry button. Since the game's artsy cam sometimes eschews function for a good camera shot, orcs seem to suddenly pop into the frame to attack you

When the siege towers appear, blast them with Ranged fire before they reach the wall to unload a troop of vicious orcs. Naturally, the siege towers head for the opposite ends of the wall

Minas Tirith Courtyard

The courtyard is pretty ferocious action since the orcs are slaughtering women. Position Gandalf near the foot of the stairs. Some orcs carry shields, so be ready to use Fierce attacks to obliterate them. Use your ranged weapon as much as you can.

Versus the big club-wielding orcs, slice their armor with a couple of Fierce attacks. Be prepared to parry their clubs, then continue to hack them with your Fierce. After your initial Fierce attacks, they are susceptible to your ranged weapon, too.

When the gigantic trolls show up, spear them with the war pikes. It takes only one each (a good thing to remember for later in the game).

the Path of the King

the Paths of the Dead

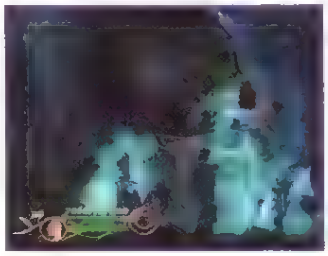

You can run away from many fights in this level to complete it more quickly, but this easy area is a good way to build experience points to level up your characters more quickly. After you beat the game, you can return here to level up characters even further. Remember, your cohorts are indestructible, and they will help you fight if you let them.

the King of the Dead

This level is divided into two challenges. The first is a duel between you, the King of the Dead, and his dead warriors.

The King goes on the offensive, so you must parry his sword strokes until he stops. Then you can hit him, preferably with a combo like Orc Hewer. Keep up the parry-attack rhythm until he drills into the ground.

The King reemerges several feet away, where he calls forth his ghost warriors. Using both your basic weapon and your ranged weapon, you should be good enough by now to easily defeat the warriors When his soldiers are defeated, the King attacks again.

The King and his crew keep up their attack until his Dead majesty decides to open his mouth. When he does, hide behind the nearest rock because he emits a massive sonic blast. After the blast subsides, move from behind the rock and rock the King with your ranged weapon. As he prepares another super shout, duck back behind the rock.

Weather this repeating sequence of attacks by the Dead, and eventually you wear down the King's health Then you can subjugate him with your regular weapon.

The second challenge in this level basically requires you to run…as in RUN! The realm of the Dead begins to collapse around you, so you and your Fellowship friends have to escape Just run away!

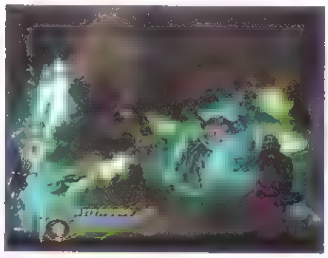

Dead warriors will impede your escape along the way. You're skilled enough to beat them, but try not to let them surround you. Use combos to destroy them more quickly. Then—run! If the Dead don't get you, the rocks will

the southern gate

Your first task here is to open the massive Southern Gate. You have to get up to the top of the Gate to accomplish this, but if you begin the area correctly, you should have no problem

First, skewer the large troll you encounter at the Gate. Grab the first available war pike and plunge it into him. If the charging orcs prevent you from using the pike, you can use your ranged weapon, but it takes many more shots to trounce the troll. If you don't do this now, you're going to have to fight your way back to this spot later. One pike equals one large troll…remember?

Next, you must hack through waves of orcs to set off the three catapults. The catapults open a path into the fortress. Once you fire the third catapult, you can run away from the rest of the fighting.

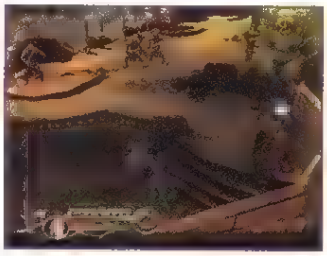

Run to the top of the fortress wall to confront another large troll. Your ranged weapon dispatches this guy.

Then, you must tame the oliphaunt that comes trudging by carrying a gang of archers. Block enemy arrows with Parry or quickly run to one side or the other. Fire your ranged weapon into the oliphaunt until its carrier explodes. Use this tactic on all oliphaunts to follow in the game. If you run out of ammo,

keep hacking orcs until one of them drops a recharge.

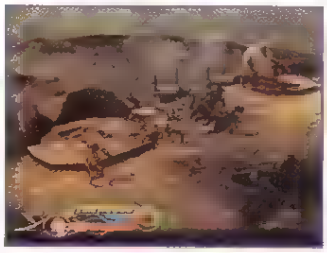

After the oliphaunt blows up, you slice through orcs to get to the Southern Gate winch. Use the Action button to open the Gate with the winch, but be prepared to defend yourself as you do.

When the Gate's open, move to the cauldrons to the right of the winch. After the cinema showing a troop of orcs charging through the Gate plays, use the Action button to tip the fiery contents of the cauldrons onto them.

The hot cauldrons will have substantially reduced the number of orcs guarding the passage through the Gate. Chop up the remaining orcs and pass through the Southern Gate to the next level

Pelennor Fields

The killing Fields is easily one of the toughest levels of the game Be prepared to fight Fiercely and run quickly. In fact, you start the fireworks by cutting down 60 attacking orcs and Easterlings. By now, this challenge should merely be a way for you to hone your fighting techniques, although you will have to use the Killing Move to finish off Easterlings.

As soon as you stab Number 60, the oliphaunt rampage begins. You must bag lumbering oliphaunts from the tops of a ravine to prevent them from stomping the Lady Éowyn (of Rohan) and Meriadoc (Hobbit of the Shire). Later, the Nazgûl gets after them, too, and you must beat it off as well. Speed is of the essence.

To beat the oliphaunts, block arrows with Parry and fire your ranged weapon into the creature until it explodes. Remember, hold the Ranged Attack button, tap Parry to block, and quickly hit the Speed button in between enemy shots. Also, the ballistas do major damage, so use them as often as you can

After you destroy an oliphaunt, study the cinema to see which edge of the ravine the next oncoming animal skirts because you may have to run through the ravine to get to the other side in order to attack it.

When you dash through the ravine, try not to get caught up in the fight. Just zigzag through the melee and run away from attackers to get to the top of the ravine.

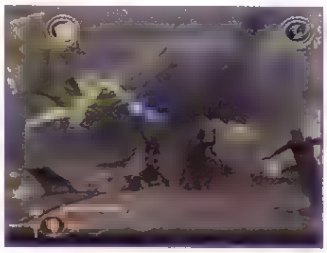

Keep fighting oliphaunts in this manner, but when the Nazgûl appears, it becomes your priority target. Although you must continue to bag oliphaunts, beating this level is really all about knocking the Nazgûl out of the sky before it can kill Éowyn and Merry. Run as quickly as you can to the end of the ravine and blast the winged horror with your ranged weapon.

Although you must continue to run back and forth across the ravine to fight oliphaunts, always try to position yourself as close to the end of the ravine nearest Éowyn and Merry as possible. The Nazgûl usually doesn't appear until after you've fried an oliphaunt, so fire into the animal until you just need one more shot to kill it. Move closer to the end of the ravine and let the oliphaunt march toward you. Then unleash the last shot to destroy it and be ready to shoot the Nazgûl.

The Black Gate

Here at Sauron's front door, you will face the stiffest challenge of this game...that is, after you kick some ring wraith ass. If you've made it this far, the opening duel with Sauron's emissary (the Lieutenant of the Tower of Barad-dûr) is just too easy.

The fireworks and frustration begin as the Dark Lord's forces come pouring out of the Black Gate There are several challenges you have to bear in mind: keeping your pals alive, eliminating six large orcs, shooting orc archers, and fighting regular orcs.

One good tactic at the start is to position yourself to attack the orcs as soon as they enter the ruins. They're bunched together, and you can buy yourself a little breathing room by eliminating a bunch before you're forced to retreat.

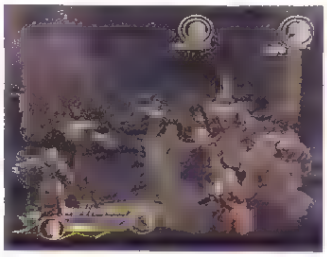

To keep your three Fellowship friends alive, closely monitoring their health meters is key. The team's spread out—left, middle, and right—on the level, so when someone's health hits the red zone, get over there! The most immediately vulnerable teammate is the one in the middle.

Orc archers do the most damage the most quickly. Use your ranged weapon to continuously cut them down as they arrive.

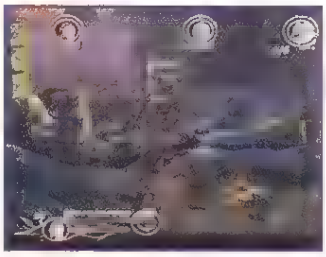

When the big ugly orcs start to arrive (don't worry, you'll recognize them), focus on defeating them to beat the level. There will be six.

Two war pikes each will do the trick. Or you can parry their attacks and hit them with your Fierce Attack. The bloated orcs are susceptible to rapid Fierces. It's not a sure thing, but if you wear down their health, sometimes your fellow fighters can defeat them, too. That might free you to run to the rescue of a faltering friend.

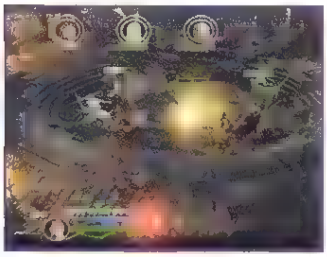

If you survive the Fierce firefight at the Gate, you face three ring wraiths. Compared to what you just survived, beating them is a breeze. Just use your ranged weapon.

the path of the hobbits

escape from osgiliath

When you play a Hobbit, you want to adopt a sneaky and stealthy attitude because your Special Ability is invisibility. Its duration is limited, and it slows you down severely, but you must know when to use it.

Until you beat the game, Sam is your man…er, Hobbit. His swordplay is decent, but until you level up significantly, you won't survive continual duels with orcs. Run away! Fake one way and cut to the other to dodge assailants as often as you can

When the Nazgûl appears, Frodo will fall to its spell unless you find cover. During this timed challenge, you usually have to run to a ladder. Keep an eye on the Nazgûl meter.

Whenever you encounter a vicious gang of orcs, use invisibility to sneak past them. But think it through. Invisibility lasts a short time, and it takes time for that power to recharge.

Ladders are safe havens (nothing not even the Nazgûl—can hurt you when you're on one).

When you find the large bell, use Action to roll it down on the pursuing orcs. It opens up the next area of the level, too.

After you roll the bell, you reach the longest run of the level that unfortunately is also within range of the Nazgûl's gaze. Prepare to dodge, evade, and fight only as a last resort to escape. Run up the stairs, head left, sprint straight ahead, go left through the arch, run straight to the upper area, and then cut right to the safety of the ladder in the tower.

Climb the ladders into the sewers Orcs await you, but you can defeat them one at a time if you move slowly toward one until it decides to chase you. Then you and Frodo can double-team it. Use Sam's ranged weapon to defeat as many as you can from a distance.

When you encounter the big, bloated orc, you can break down its armor. Hit it with your Fierce until the breastplate cracks or go invisible and stab it in the back with the Killing Move.

shelob's lair

To find your way through this spiderweb area, keep moving to the right. Eventually, you end up where you need to be.

When you face Shelob's spawn (the spiders), use Sam's Fierce Attack to flip them over and finish them with the Killing Move. This is also where the Jump Back move comes in very handy to avoid spider attacks.

You must use the torches to burn a path through the masses of baby spiders and to burn down the thick webs that block your way.

When Shelob attacks, use Parry to block her jabs and then counter

with your Fierce or a quick combo Ranged attacks are impotent against Shelob.

Eventually, you make her retreat, but she sends out her children to attack you. Use the Fierce and the Killing Move on them, but watch out for Shelob's return

Cirith Ungol

Sam faces a major challenge when he has to hack and hew 80 orcs inside Cirith Ungol to rescue Frodo.

Invisibility is a major aid here, and don't forget that Sam has a killer backstabbing move when he can't be seen.

There are plenty of imaginative ways to eradicate orcs, including dumping burning coals onto them.

...and squashing them underneath huge chandeliers.

After you've reached the 80-orc quota, head for the tower. Along the way, you have to whack a few feuding orcs with your ranged weapon and by igniting black powder kegs.

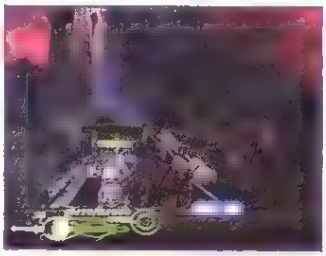

When the orcs retreat into the tower, head to the ballista. Go invisible and then assassinate the bloated orc from behind with the Killing Move. Fire the ballista to bury retreating orcs under the rumble. Run to the tower quickly because the path crumbles around you

Inside the tower, you witness the fight between the orcs Shagrat and Snaga. When Shagrat throttles Snaga, you have to fight him. Block his thrusts with Parry, then use the war pikes. Bust his shield with one and stun him with the other Then move in and slash him with your Fierce. Shagrat escapes, but at least you save Frodo.

The Last Struggle

The Crack of Doom

At last you've reached Mt. Doom. Now you must finish the journey as Frodo, the Ring-bearer. Unfortunately, Gollum...er, Sméagol...uh, Gollum is there with you. He's on the offensive, and there's not much you can do but block his attacks. When he stops and yells, he's about to bust a flying kick on you that you can't block. Prepare to jump back or dodge this kick.

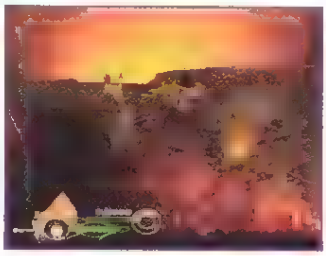

Position yourself near the edge of the ledge Defend against Gollum and let Sam knock him off balance. When Gollum is teetering on the edge, use your Physical Attack to knock him down.

When Gollum's holding on to the ledge, use the Killing Move to break his grip. Keep working this pattern until Gollum and the Ring are toast.

The End

Thus endeth the Ring trilogy. Now you have unlocked Merry, Pippin, and Faramir, and you should play the game all over again to see what other secrets lay hidden in The Lord of the Rings The Return of the King.

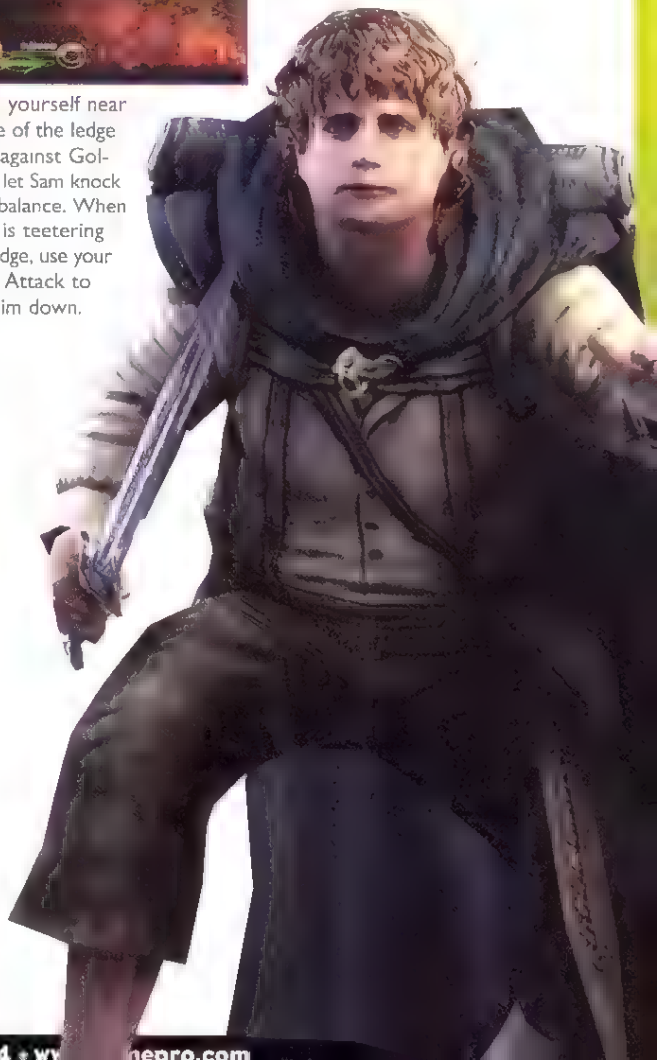

Monster Rancher 4

Monster Rancher 4 is loaded with monsters just waiting to be born! Here's a list of DVDs, PlayStation and PS2 games, and music CDs that plant the seeds of awesome monster creations. We also give you a partial encyclopedia of some of the monsters in the game. ***By The Code Vault Monster Ranchers***

Home-Grown Monsters

Note. The following monsters are created with the first disc of multiple-disc sets for DVD movies, games, and music CDs. For a very cool monster, try using the GamePro Action Disc from the October 2003 issue of GamePro.

DVD Movies

DVD Movie:	Monster Created:
A.I. (Artifical Intelligence)	Ambush
Animatrix	Tanklon 2
Antz	Dlaine
Austin Powers in Goldmember	OP Mocchi
The Blues Brothers	Spyhare
Buffy the Vampire Slayer: The Complete First Season	Death Wing
Cats & Dogs	Duck Fever
Cowboy Bebop The Movie	Hip Mew
Crouching Tiger, Hidden Dragon	Chaos Dragon
Die Another Day	Spyhare
Dinotopia	Dino
Dude, Where's My Car?	Ryga Roller
Ferris Bueller's Day Off	Hip Mew
Field of Dreams (Collector's Edition)	Baseball Boy
Gladiator	Ryga Roller
Hackers	Death Wing
Harry Potter and the Chamber of Secrets	Owlden
Ice Age	White Mocchi
The Jungle Book 2	Ambush
King of the Hill: The Complete First Season	Wild West Naga
Lilo & Stitch	Mr. Fujiyama
The Lord of the Rings: The Fellowship of the Ring	Chaos Durahan
The Lord of the Rings: The Two Towers	Chaos Durahan
Men in Black II	Owlden
Monsters, Inc.	Syogun Mogi
Planet of the Apes (2001)	Goku
The Powerpuff Girls Movie	Comedy Koro
Princess Mononoke	White Hound
Samurai Jack: The Premiere Movie	Gan Yu Duck
Shrek	Pandi Baku
The Simpsons: The Complete First Season	Fake Graffiti
The Simpsons: The Complete Second Season	Fake Graffiti
The Sixth Sense	Ghars
Spirited Away	Syogun Mogi
Teenage Mutant Ninja Turtles	Mr. Fujiyama
Terminator 2: Judgment Day (Extreme DVD)	Metal Jell
Tron	Goku

PlayStation 2 Games

Game:	Monster Created:
Ape Escape 2	Pipo Ape
Britney's Dance Beat	Mahjong Koro
Def Jam Vendetta	Maturi Dragon
Devil May Cry	Kagemusya
Devil May Cry 2 (disc 2)	Kagemusya
DOA2 Hardcore	Kasumi
Dragon Ball Z: Budokai	Goku
Dynasty Warriors 4	Kirin
.hack Part 1: Infection	Fake Graffiti
Enter the Matrix	Spyhare
Fatal Frame	Miku
Final Fantasy X	Night Sicle
Gallop Racer 2003: A New Breed	Galloptan
Grand Theft Auto III	Guan Yu Duck
Grand Theft Auto: Vice City	Guan Yu Duck
Gran Turismo 3 A-spec	Drivi Dillo
Kingdom Hearts	Dolaine
Lara Croft Tomb Raider: The Angel of Darkness	Allure
Medal of Honor: Frontline	Ambush
Metal Gear Solid 2. Sons of Liberty	Metal Jeli
Midnight Club II	Drivi Dillo
Monster Rancher 3	Night Sicle
MVP Baseball 2003	Baseball Boy
Onimusha: Warlords	Kagemusya
Onimusha 2: Samurai's Destiny	Kagemusya
Resident Evil Code: Veronica X	Clown Lessie
Rygar	Ryga Roller
Spyro. Enter the Dragonf y	Maturi Dragon
Tom C ancy's Spl nter Cell	P rate Ape
Tony Hawk's Pro Skater 4	Mahjong Koro
Unison	Samurai Rin

PlayStation Games

Game:	Monster Created:
Ape Escape	Red Shorts Ape
Harry Potter and the Chamber of Secrets	Owlden
Monster Rancher	Dino
Monster Rancher 2	Devi
Monster Rancher Hop-A-Bout	Fake Graffit
Super Shot Soccer	Duck Fever

Music CDs

Artist:	CD Title:	Monster Created:
311	*Evolver*	Kirin
Christina Aguilera	*Stripped*	Clown Lessie
Ashanti	*Chapter 11*	Devi
Audioslave	*Audioslave*	Baseball Boy
The Black Eyed Peas	*Elephunk*	Mush Tan
Coldplay	*A Rush of Blood To the Head*	Hip Mew
The Donnas	*Spend the Night*	Samurai Rin
Daft Punk	*Discovery*	Drivi Dillo
Eminem	*The Eminem Show*	Gadgeter G
Godsmack	*Faceless*	Ghars
Good Charlotte	*The Young and The Hopeless*	Hip Mew
Incubus	*Moving View*	Surfana
Jane's Addiction	*Strays*	Wild West Naga
Jay-Z	*Blueprint 2 1*	Tanklon 2
Led Zeppelin	*How the West Was Won*	Peacocken
Avril Lavigne	*Let Go*	Pandi Baku
Linkin Park	*Meteora*	Metal Jell
N E R D	*In Search Of*	Gadgeter G
No Doubt	*Rock Steady*	Hip Mew
Outkast	*Stankonia*	Mush Tan
Radio Head	*Hail to the Thief*	Drivi Dillo
Red Hot Chili Peppers	*By the Way*	White Hound
Busta Rhymes	*It Ain't Safe No More...*	Chaos Ripper
Shakira	*Laundry Service: Washed and Dried Limited Edition*	Traffi Koro
Simple Plan	*No Pads, No Helmets... Just Balls*	Surfana
Soundtrack	*Austin Powers in Goldmember*	OP Mocchi
Soundtrack	*Harry Potter and the Chamber of Secrets*	Owlden
Soundtrack	*Harry Potter and the Sorcerer's Stone*	Blocken
Britney Spears	*Britney*	Mahjong Koro
Third Eye Blind	*Out of the Vein*	Clown Lessie
Justin Timberlake	*Justified*	Surfana

Monster Encyclopedia

Chapter 1

Golem Many are afraid of this monster, but it's really pretty gentle and doesn't like violence. But don't get it mad or rock fists will fly!

Scalie They say there are jewels buried deep within its body. Some evil breeders even try to go after this treasure, but the monster knocks them out with its Forehead Snap.

Pink Golem The most gentle of all Golems is the Pink Golem. Gazing serenely at pretty flowers, it sits and thinks pure and lovely thoughts.

Battle Rocks With its finely honed body of steel, Battle Rocks just loves doing battle! It won't fight an opponent unless it's equally matched because it hates picking on the weak!

Gobi The Gobi was originally built as a prototype for the ultimate weapon. These days, though, it can't even expend full power, so there isn't much to worry about.

Jailkeeper Scholars explain that it loves the dark because it was originally developed to be a prison guard. It actually feels uneasy in bright, sunny places.

Eagle King The Eagle King has huge rock talons to grab its opponents with. It loves high places and dreams of flying through the sky one day. It might have to diet first, though.

Giga Bio The outstanding features of the Giga Bio are its purple body and large fangs. Kids often start crying when they see it, but it really only wants to play.

Titan Everybody knows how much Titans love curry. Some even get side jobs at curry restaurants. And what do they spend their earnings on? Why, curry, of course!

Dumpling Goblin The Dumpling Goblin may look a little frilly or frivolous, but deep down he's a man. He sits in calm meditation, quietly contemplating the voices of nature.

Poseidon The only Golem that can swim well, it's perfectly comfortable with any kind of physical labor in the water. Just hope it remembers to breathe.

Gadgeter G The Gadgeter G is a steel war gadget told of in the legends of a distant planet. Gadgeter G defends the land again today with its mighty G power!

Chapter 2

Zuum Strong, docile, and without bad habits, this monster is a breeder's dream. Hasn't everybody wanted to ride a Zuum over the prairies at least once in their lives?

Salamander The fiery hot blood of the Dragon courses through its body, making it bright red. While it may not have wings, its teeth are even sharper than a real Dragon's.

Hachiro The Hachiro thinks it's everyone's favorite monster. It has a big head, a big body and a big ego. But deep down, it's really pretty lonely. Won't you love it?

Aloha Saurian One day while running around, it found a pretty flower by the roadside. It was so excited by this that, before it knew it, a flower sprouted out of its own head!

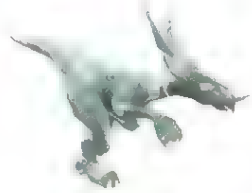

Psirow This strong, patterned monster carries the pride of all past generations on his shoulders. That's why the Psirow feels he just has to win!

Cocadrille The fearsome Cocadrille's eyes seem to be the seat of its fiendish power. But in spite of its looks, this monster is really pretty kind and fair.

Mustardy Its fans just love this monster's speed, strength, and one-eyed charm. Can't say exactly what's so great about it, but it's wildly popular with some breeders.

Kirin This monster was once a decorative ornament at a shrine, but one day it came to life and ran away. Now it's worshipped as a god in some eastern provinces.

DINO It all begins with this one, the great ancestor, the very first monster to come from the Saucer Stones. All other Zuums bow down before it!

CHAPTER 3

DATONARE Most often considered a hunting monster, it's rarely seen in the battle arena. But with the right training, it can be a great fighter. It's all up to you!

TIGER A pure white, snowy field looks great as a backdrop to the Tiger's blue mane. As affable as it is, it's hard to believe everybody used to be so afraid of it.

JAGUAR BEAT The Jaguar Beat looks similar to the Jagd Hound, a Tiger and Worm mix, but this monster is really popular with kids. Jaguar Beats with glossy coats are rare creatures

BARGEST From the time this monster is born in hell, it has only one mission—to strip its opponents of all dignity. Its faintly glowing eyes are just looking for the chance to do so.

GALUM A few Galums have gone stray in recent years and caused trouble at sea. Because of this, sea creatures have many conflicting emotions when they hear its name.

RYUON It should probably more correctly be called the "Ryuon Species." Both one-horned and two-horned Ryuons have been sighted. Never take either type lightly!

WHITE HOUND It has long ears instead of horns. Recent research reveals that this monster was the Tiger's ancient ancestor

FRASER The Fraser's skin grows thick to protect it from the severe heat of volcanoes Its devastatingly sharp horns go well with its ferocious personality.

CHAPTER 4

ROCKY FUR At first glance, it may look scary but it's actually gentle and loving. When its yellow eyes glow strangely, though, its wild-animal instincts have awakened

CLAD This is a nice little monster, cool-looking, kind of shy. Clad in fashionable sky blue and pearl white, it's a big hit with the in crowd...or so the scholars say, anyway.

HARE A monster popular with the ladies. Despite its cute face, it can deliver a powerful punch. The Monster Association cautions against overfeeding, though.

FAIRE HARE It prefers watching and cheering others on to fighting itself. But when it gets mad, it puts on a grim expression and lets loose some mighty punches!

CHAPTER 5

BOW MEW As loving as a puppy. When it puts its mind to something, there's no stopping it. It jumps quick as the wind and lashes out with sharp claws. Don't touch its seam!

EARED MEW Its cute little ears (its best feature) are extremely ticklish. It can hear everything, even if you try whispering. Be careful not to yell and hurt its ears!

MEW A much-loved stuffed cat wanted to show its gratitude so much that it just came alive one day. Once it starts singing, it forgets what it was going to do.

MUM MEW It's very proud of the cute heart on its chest and its long eyelashes. Selfish and demanding, this monster is quite a handful. Its wings are only for decoration.

MOCH MEW It looks fabulous in its big pink check pattern. It's trimmer than the Mocchi, so it has plenty of confidence in its looks. The shell on its head is extremely hard.

CHAPTER 6

BEAKLON Popular with young breeders, this giant insect monster boasts great power and stamina (it's not very bright, though). Secret Beaklon tournaments are rumored.

DRILL MOLE The Drill Mole smells great. You can always tell it's there (even from far away) by the fragrance. It was discovered only recently, so nobody knows much about it.

CHAPTER 7

ROCK DRAGON In a long-ago war between gods and demons, this monster wielded a flame that burned for seven days and nights. Beware of its god-like wrath. You might be next!

CREVASSE The Crevasse lives quietly in a hut it built in the north. There, it spends its days in peace. It won't stand for anyone causing trouble on its land!

CORKASUS It has the toughest, hardest shell of all Dragons. And there's nothing its powerful horns can't destroy. Nobody knows which is stronger, its shell or its horns.

DRAGON All breeders want the chance to raise the mighty Dragon at least once in their careers. Its razor-sharp claws can rend steel, and it even has wings.

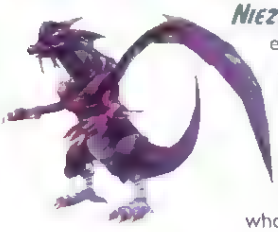

NIEZHEG When the end of the world approaches, the Niezheg arrive in droves from the ends of the earth. The very souls of those who look upon its evil power turn to dust.

DIABOROS The "King of Dragons," this monster was let loose from its sleep by evil sorcery. Now that sorcerer is no more, and so the Diaboros wanders alone, seeking blood.

TECHO DRAGON This ancient weapon made from the Dragon wields vast power. The creaking sounds of its body mix with the groans of its victims.

OURUBEADO The Ourubeado has eyes full of sorrow and a heart that shuns fighting. Its cry is even sometimes called the "Symbol of Peace."

EDOKKODON The dashing Edokkodon can't seem to hold onto its money. It often uses rough language although it doesn't know what it means.

CHAPTER 8

BLOCKEN Its entire body is made of stone, so no attack can harm it. Only its protruding eyes are vulnerable. But sometimes it steps on them and thrashes around in pain.

DUCKEN This moody monster used to be someone's toy long ago. It doesn't have a serious thought in its head and does whatever it wants, but it ended up learning a lot somehow.

EXPLODER The Exploder is a feisty monster, always jumping around. He throws his opponents off by creating havoc, stirring up divine winds and then disappearing suddenly.

CHAPTER 9

BAKU Wrapped in thick fur and layers of fat, this monster is lovable and greedy. It always looks sleepy, but it can really move. Its motto is, "eat a lot, sleep a lot."

CHAPTER 10

AERO The Aero was raised by the Tiger long ago, and that's when its obedient, gentle nature was instilled. But it bites when it gets really mad so watch out!

DAINA Behind the penetrating gaze of its mask lie eyes filled with a deep sadness. If you look into those eyes, they'll tell you of your own weaknesses.

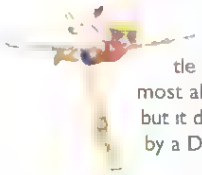

MYSTIE The Mystie took part in an important battle long ago. It's forgotten almost all about that battle now, but it does remember it was lead by a Ducken.

PIXIE The Pixie is popular despite its selfish and mischievous ways. It's really only looking for someone to discipline it properly, so go ahead and scold it!

JANNIE Its red wings are a sign of courage. Looking for its lost Spirit Sword and True Love, the Jannie flies off like an arrow, and nobody can stop it.

ALLURE The Allure thinks it's the most beautiful of all living creatures. But deep down, it has constant nagging doubts about it and really doesn't feel very confident at all.

LILIM The bone on its back came from the very first prey it ever caught. Ever since that day, it hasn't stopped fighting.

UNDINE The Undine wished so hard to be able to swim faster and more beautifully than anyone else that its body ended up transforming. But it lost the memory of those days long ago.

Sea Princess After a long sleep on the ocean bottom, the Sea Princess is now enraptured by everything she sees. "How cute!" she exclaims. Watch her, or she'll take off

Vanity The prism that floats before the Vanity's eyes is its jam-packed schedule. Everyone praises it for keeping so busy, but really it's just disorganized.

Miku When the Miku goes out, it always brings its camera. It takes pictures of flowers and the scenery. But why is there always a bluish-white shadow in every picture?

Kasumi The Kasumi, initiated into forgotten secrets, has been so busy with fashion and pastries that it forgot everything. Now they really are "forgotten secrets!"

Chapter 11

Glacier There once was a wise, brave man who lived in an icy northern land. When he died, his soul settled into his favorite armor, and this became the monster Glacier

Vesuvius Nicknamed the "Red Dragon Knight," it once defeated a great dragon, was bathed in its blood, and became an immortal spirit. It seems to have lost its body, though.

Durahan This monster houses the soul of a proud, ancient knight. It's loyal to its master and fights on the side of justice, rescuing the weak and crushing the strong.

Berserker This knight swore allegiance to the king of darkness and received great power in return. It has no sense of chivalry and commits all manner of brutal atrocities.

Genocider A jet-black skeleton that appears in violent storms and then disappears into the darkness. It robs living things of life, and its sword slashes even air to shreds

Chapter 12

Naga The feisty blood that runs through its veins is always looking for a battle, and it'll do absolutely anything to win. It looks like a battle cyborg.

Jungler The Jungler evolved from an insect-eating flower. Now it tries to eat absolutely everything it sees, so be careful when you raise it!

Seto The Seto is a strong, fast machine. It's programmed to know all of the Naga's maneuvers, but that program is broken, so you'll have to start from scratch.

Hakutaku The Hakutaku has a Naga's temperament and a Ripper's aloofness. It can see right into its opponent's soul. It's hard to raise, but it can be a reliable partner.

Cyclops Legend says that if the Cyclops looks at you with its one eye, you'll turn to stone. (Many give it a wide berth.) Raise one to find out if the legend is true!

Roseo Cobra The Roseo Cobra usually has soft, velvety skin, but the dry area it lives in makes it rough. That's why this monster spends the whole day just caring for its skin.

Chapter 13

Joker Some breeders think this creature is too brutal to be categorized as an ordinary monster. Looking like the god of death itself, its scythe seeks out blood.

Chapter 14

Wunkerope When you feed the Wunkerope, you'd better bring them extra food, because all three of them are real gluttons. Don't let them get hungry!

Peach Tree Bug Once upon a time, the Peach Tree Bug fell in love with a human. It put on makeup and got all dressed up. The climax of the story happened under a peach tree

Pirankoro The Pirankoro looks like the legendary Bichinoko creature. It was once really popular, but not so much anymore. If you really look at it, it's kind of cute.

Color Pandora Nobody knows who named the Color Pandora or even much about its habits. Some people think it's just a phantom and only exists in people's minds.

Tetra Long-ago, people admired the Color Pandora's teamwork and created the Tetra. It was unknown that the Color Pandora had been around for so long until this Tetra was rediscovered

Korottama The Korottama and Puchi Otome are rivals. So far, the record stands at 2–2. The Korottama won the Eating Contest and Let's Do Acrobatics championship

Konikkos When two Konikkos bang their horns together, they're having a conversation like, "How you doing?" "Not bad. You?" But their horns are so small, it isn't easy to do

Puchi Otome The Puchi Otome and Korottama are rivals. So far, the record stands at 2–2 The Puchi Otome won the Koro Style Show and Pirouette Dance Contest.

Arikoron The serious Arikoron always works hard and supports the others in its group. Humans could learn a lot from it. Watch it closely the next time you get a chance!

Shishikkoro The Shishikkoro has all the strength of the lion but comes in a compact size. Act now and get all three for a bargain price! What a deal! Wanna buy a set?

Koromettsus Koromettsus hurt each other with their spikes but that's how they really get to trust each other. They rush forward in perfect formation and then it's...touchdown!

Color Pandoras Usually, Color Pandoras are just green. But if you put ketchup and mustard on its Saucer Stone and bake it, you get this monster. Nobody knew about this nifty trick!

Chapter 15

Manoragora When the Mandragora gets mad, its flower petals give off an extreme heat. If you're careless and touch it when it's in a bad mood, you'll get an awful burn.

Queen Plant The fashionable Queen Plant loves to look in the mirror. They say it spends a lot of time every morning just primping its flower petals.

Corpse Weed The Corpse Weed grows by sucking negative emotions out of people. Its pollen is a powerful poison. Not even a Dragon can breathe in this pollen and live.

Gobbler Flower The Gobbler Flower has three mouths, so it eats more than you'd think. (It takes in whatever else it needs through its roots.) This creature is expensive to feed!

Plant The Plant loves basking in the sun. When the weather is good, you can even hear it singing in its cute little voice. On rainy days, it loses a little of its pep.

Coconut The Coconut's flower petals work like radar. It's good at gathering information and fights methodically, looking over the data it collects on its opponents before acting.

Cherry The Rice-cake Cherry sports pretty blossoms every spring. These blossoms go by quickly, and the best time to view them is a little different each year.

Kinotan The Kinotan likes damp, humid places, but its personality is unexpectedly bright and cheerful. If you breathe in its spores, you won't be able to stop laughing.

Chapter 16

Henger This is a mysterious monster jam-packed with lost technology from an ancient civilization. Current science has no idea how it moves or what it's made out of

The Ambush The Ambush was made for jungle fighting. Once you lose sight of its camouflage body, it's very difficult to find it again.

Chapter 17

The Shin The Shin can run faster over land and fly faster through the skies than anyone. Nicknamed the "Messenger of the Wind," the Shin looks right at home on prairies.

Homura The Homura, or "Gathering Flames," sends out fire from its scarlet body to burn the opponent until there's nothing left. The Homura certainly deserves its name.

Kagura Nobody knows whether it fell from heaven or came up out of the earth. Everybody's hero, the Kagura travels all over the world, hating the sin but loving the sinner.

Saga It appears out of the darkness and vanishes again without a sound. Many die before they even realize its presence. The Saga is a silent assassin.

UNLEASH THE POWER...

THE WORLD'S BEST-SELLING XBOX™ CHEAT SYSTEM!

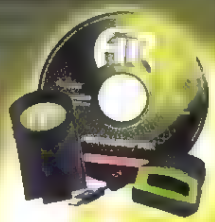

Includes 8MB Memory Card to store loads more new powersaves!

Action Replay™ is preloaded with hundreds of game-busting Powersaves for all the latest and greatest Xbox™ games. Access all areas, unlock hidden characters and much, much more. You even get a specially enhanced 8mb memory card.

It's easy to update your Xbox™ Action Replay™ with new Powersaves, directly through the software.

NEW! PLAY XBOX™ LAN GAMES ONLINE WITHOUT AN XBOX LIVE™ ACCOUNT.
*PC Required

ACCESS HUNDREDS OF GAMEBUSTING POWERSAVES INCLUDING SOUL CALIBUR II™ & GTA: VICE CITY™

IDEAL FOR HEAD-TO-HEAD GAMING

Combat Cable™ and Combat Command™ contain everything you need to connect up to four Xbox™ consoles together for multiplayer combat.

Use Combat Cable's™ high performance Ethernet cables to link two Xbox™ consoles together for head-to-head combat. Connect your Xbox™ to broadband devices such as cable modems, routers and even local area networks.

Or connect up to 4 Xbox™ consoles together with Combat Command™ and let up to 16 players share your LAN or broadband internet connection.

free ONLINE PLAYERS GUIDE DVD

©2003 Datel Design and Development Ltd. Action Replay, Combat Cable, Combat Command, TeamTalk and Powerboard are trademarks of Datel Design and Development Ltd. Xbox and Xbox Live are trademarks of Microsoft Corporation. Phantasy Star Online is a registered trademark of SEGA Corporation. These products are NOT sponsored, endorsed or approved by Microsoft or SEGA. Actual appearance may vary.

For Xbox™

UP TO 4 PLAYERS CAN NOW TALK ONLINE!

TeamTalk™ is an easy-to-use voice network for your Xbox™

Normally only a single player can access the voice channel when using one Xbox Live™ account. With TeamTalk™ you and up to 3 of your buddies can hear - and be heard. Not just online using a single Xbox Live™ account, but on your local voice channel too!

TeamTalk™ includes one voicenet adapter and 3 TeamTalk™ headsets.

NOW UP TO 4 PLAYERS CAN TALK AND STRATEGIZE USING JUST ONE LIVE™ ACCOUNT

...BEAT THE GAME!

THE PERFECT COMPANION FOR PHANTASY STAR ONLINE™

Keep up with the conversation in Phantasy Star Online™ with this stylish new full-size keyboard for Xbox™ gamers.

PowerBoard™ is 100% compatible with the Xbox™ version of Phantasy Star Online™. Now you can cut in half the time it takes to type important in-game sentences.

PowerBoard™ is the only keyboard available for your Xbox™ console, and it's also ideal for Linux enthusiasts.

ALSO AVAILABLE FOR PLAYSTATION®2 & GAMECUBE™

AVAILABLE FROM ALL GOOD VIDEO GAMES RETAILERS OR ORDER ONLINE AT: www.codejunkies.com

UNLEASH THE POWER CODEJUNKIES.COM BEAT THE GAME

EXCLUSIVE ACTION REPLAY™ CODES!

The following codes require ACTION REPLAY™ for the corresponding systems.

THE WORLDS BEST SELLING CHEAT CODE SYSTEM

AVAILABLE NOW FROM ALL GOOD VIDEO GAME RETAILERS

PLAYSTATION® 2 — PRINCE OF PERSIA™

Master Code - Must Be on	6KH1-9RUP-0D9DB
	6BAC-BNRN-WXJK5
	HS6U-RPZP-EV94Y
	DKZJ-V8TC-3HN5R
	5FXT-72TP-MWB4Y
You must turn this code on to activate any of the [illegible] character codes	
This Code Must Be On	FXZ8-T5MU-501AU
	X62K-9XZZ-J1PF5
	KF21-21UM-7P9J9
	D8MD-[illegible]A9G3X
	[illegible]-3E[illegible]-6J0AH
	PBB2-4HDR-2VR57
	44TH-PZYT-B127Q
	D09T-A4DG-[illegible]
	0HH6-Z3ZV-W94G9
	1K37-6UFP-Y613M
	DF83-Y3UB-5XJT4
	JDPJ-XYC2-54RZU
Infinite Health	U5QN-DX72-9V[illegible]
Infinite Sand Bars	67M0-1KH5-[illegible]
	1T89-FX0E-[illegible]
Infinite Slow Motion Time	ADZM-3KB5-JQ2K0
	A0MM-74ZQ-XZQ5F
Always Have Power Bar	NMC7-B8M2-Z7EAM
	1EJ8-H2PU-X38NN
Infinite Health (ragdoll)	U0M9-A6BH-D73GT
	BNE5-Z93J-EENEH
	4PZN-BQ40-546HN

PLAYSTATION® 2 — THE LORD OF THE RINGS: THE RETURN OF THE KING™

Master Code - Must Be on	MB5-UBAC-CEPUJ
	W94H-WJ3G-09U92
Infinite Health	Z1K0-33JN-D5A1Q
	5CH4-K1UX-8PKJW
Infinite Arrows	TPCU-GTDN-DRA3M
	83RV-7FWR-2ZJM1
One Hit Kills	5BVQ-6TJH-AT7QJ
	MB2Y-UHCY-U05o3

PLAYSTATION® 2 — BEYOND GOOD AND EVIL™

Master Code - Must Be on	0HFC-269B-08VX8
	4XVB-PVEC-YFWEM
Infinite Health	ZZ9E-GEM5-K3U8R
	Z20Q-9YPG-TE8A1
Infinite Credits	346H-DE6Z-F08F1
	PCBE-JZ8Z-V9G61
T6 PA-T (Max Health)	JZB0-6QQY-UJ7QR
	YP2F-MHKN-C4AYN
Jet Boots	9NPQ-G588-4388M
	84E1-B234-08YH0
Infinite Starkos	M9Q7-0H9F-QT0KD
	244F-8G39-2WM7R
Infinite Super Attack Strength	ZJ8W-YVF1-T67MF
	XZPK-R4A4-Y222F
Carson-Peelers	G7FB-VTCJ-PVW4U
	613K-T2X0-7PVUP
Jump Kit	DEK7-DMH2-26FNY
	HNHR-MT07-9W7UX
	J5WM-P7VV-NDZAC
	TMAB-CTA0-FJZWW
Neutralizing Cannon	0ZQB-8XRM-M2EBH
	KAKS-VZP8-5M1NK
Speedcraft Motor	CCZR-PCPQ-0ZV0H
	J7E2-REM3-HCMMF
Compass	JKAG-FGJ9-5PR0R
	4YQ3-HYJ4-9ZCNJ
Stellar Motor	X6VX-TGPE-XA7YK
	Z3XZ-XUJ5-5CC2X
Alpha Sections Ticket	AUTN-AFKA-B9DDJ
	1XUV-0U2V-D4DUX
Infinite Starkos Piggy	DYB7-WE4X-FP3V4
	FW8F-DXMR-Z2XXZ

PLAYSTATION® 2 — FINAL FANTASY X-2™

Master Code - Must Be on	YHFK-N75A-RBB1J
	D47P-ZDV4-TDZVQ
Max Gil	DXH6-UR7U-NE7NX
	HVE5-32WN-DKHT1
Max Gil Rewards	NXFM-VTRX-89M67
	V718-GM4X-ZPZTU

LATEST ACTION REPLAY™ CODES AVAILABLE NOW AT UNLEASH THE POWER CODEJUNKIES.COM BEAT THE GAME!

Infinite Mission Time	A308-T5ZR-5YGQR
	5HW9-5NDC-63G4Z
AI Bhed Fully Translated	F1QX-T4B7-23XQX
	BXBF-9KVW-A534W
All Key Items	KX5B-5YJ8-7KJRP
	ADFY-M2DY-10QXF
	WGA6-127T-0B6TB
	N9MJ-398Y-HCU3G
Have All/Infinite Accessories	RKYY-UPER-HEFFE
	KJ2B-ZY1A-5XFG9
	T9HR-XDZD-1W8JN
	MU13-6CBJ-RWH3C
Have All/Infinite Items	NFB8-W3TV-EV9CM
	A2AW-DG7F-ZD68H
	A6HA-6TW3-NFVVP
	MKXC-P2PF-BUYBN
All Garment Grids	7VCC-65GM-V2D05
	3MFN-F4G9-2QMTP
	KEZW-5AGQ-H6GP
Have Gunner Dressphera	UEDQ-Q6P8-E0JVY
	1VWV-QV8R-9HV85
Have Gun Mage Dressphere	KYYM-VNZA-E13RK
	560D-U8BV-X6C8G
Have Alchemist Dressphere	J42U-FCTU-YC47U
	G1TN-BGAC-XBG42
Have Warrior Dressphera	004C-HNWP-FAYFM
	N3T3-0Y4X-FNPKR
Have Samurai Dressphere	F4XD-AN85-F0P23
	64V1-XC4M-KQ0BN
Have Dark Knight Dressphere	VNZ9-XE7C-FBBM3
	D0E6-72XF-1YHNR
Have Berserker Dressphera	9TMR-0CR5-4U26H
	5AT2-29NC-Y0V93
Have Songstress Dressphere	D8UP-3HNE-Z65RG
	DR91-6UDD-RTRE6
Have Black Mage Dressphere	8T85-J7WM-394YR
	0GQJ-YM77-GW3GG
Have White Mage Dressphera	78KX-8YK6-C943V
	ED9C-M4KX-PACYU
Have Thief Dressphera	DPP4-36QS-D7Y48
	M4R4-YX7H-844RY
Have Trainer Dressphera	7BK5-MNC1-DKT8Q
	PDK7-Q8GJ-YZ945
Have Lady Luck Dressphera	88NQ-X8WD-7CGB6
	MXE9-N7N7-FU7K3
Have Mascot Dressphera	TAEU-3QJ5-BYZV2
	QYKF-H79C-TKQNT
Have Floral Fatal Dressphera	MGCX-G4T1-BNG1W
	UJ2Q-G83Q-WXUEE
Have Machina Maw Dressphera	ARRC-FV6Y-9E8VA
	KEJ3-ZD7T-QYTBR
Have Full Throttle Dressphera	JPT2-U9KR-5MPBN
	23JM-G5M1-0Q3GY
YUNA CODES:	
Fast Level Up	DUQW-KQTT-QCVY3
	WZ5A-6TWG-A2FFC
Super Fast Level Up	ZZYA-2CZF-EQ6TV
	CFFZ-U3KH-4U4HM
Max HP	4X8V-WQAU-7BU0E
	0HGC-R36T-J4YH2
Full HP (Out of Battle)	AH3N-4J7V-Z04JN
	1R2M-UVAK-UNDAT
Max MP	PURW-EKUG-D81FY
	G1HR-3BAY-GZ3HW
Full MP (Out of Battle)	DNM8-KVQ8-NRGN3
	HE3K-RPUR-13ZZ1
RIKKU CODES:	
Fast Level Up	2KPX-W1KA-CZWE2
	CMM0-XPUM-HGMW9
Super Fast Level Up	2GZ1-FPWH-E3WXR
	HN5K-G35A-AVAB3
Max HP	DUYT-KFN3-VXCK9
	X7BP-X9BG-C5NK7
Full HP (Out of Battle)	YEZD-8GXV-ZFC3Y
	VM6F-68FZ-EC7VQ
Max MP	V0WT-E0B9-W96HW
	J5K2-6M47-G51B7
Full MP (Out of Battle)	CKCR-EVXU-7RAFF
	07FB-FZUR-DBKB6
PAINE CODES:	
Fast Level Up	KH81-TY5Y-AWNHA
	A2E5-KZVR-8HKJ5
Super Fast Level Up	HW7J-4NWV-F70KD
	44YT-TX8Z-GEYW4
Max HP	XEDD-BKEG-6X73C
	767E-6TZB-VR8JG
Full HP (Out of Battle)	UYDD-5THX-VJ19E
	N00V-DJVF-KZ2M8
Max M	U48J-PV8N-TPCT2
	P5UG-PZRK-QVJUT
Full MP (Out of Battle)	KWPC-WR93-M2ZDD
	T4KQ-H2Q6-QNDVJ

PLAYSTATION® 2

MEDAL OF HONOR: RISING SUN™

Master Tape - Rare Prizes	
Do not use [illegible] mode and vice versa	
	WG8J-2B7M-NWDWU
	ZWUD-NDE1-16FYW
	50NP-1996-VYPYQ
	K95U-BV28-HQ6V8
	KEUZ-ZW97-1KM3W
	6604-DYH7-9NTR2
	B0A6-1F9Q-17E23
	03AH-5PBC-9K2T7
	6T2P-FB4W-B7V95
	KEUZ-ZW97-1KM3W
	54HB-CPA9-ZH5Z8
	ZMJK-PZBB-GKEX6
	03AH-5PBC-9K2T7
	H85A-W5K2-B33K6
	4138-UDRT-ERP7U
	W2XU-H3WR-6QCNW
Single Player Campaign Codes	
Infinite Health	3YAM-EV62-30PA4
	7NT1-YEKN-HWTGX
Max Ammo	KHJ8-YMHZ-TNQVK
	03QK-NM9B-XPZQ2
	HEGY-JD5V-GMC9Y
Infinite Ammo	DTF7-F2UJ-1TZ3J
	MUVJ-RCN6-ABM0E
Extra Ammo	16KB-YPPZ-EXYVW
	BGM0-B5VT-AYJU1
	T0HT-RF0T-FDPVB
Nobody Shoots but you	UT2Z-5B98-KD311
	RZ4F-72AD-3D19N
	1RU4-JMN1-FB5JY
Max Grenades Range	EVDZ-BJJB-99AB9
	N517-2Z7Y-4U6H3
Big Jumps	TJ1T-T0R5-UUE5U
	G43F-X11J-TN0Y9
Bigger Jumps	0FA2-KZZT-NB95U
	7HEN-UVCY-U03HU
Moonjump	TXMF-TB5C-B6AJ9
	RPFY-R3BQ-2JVC8
	198K-ZWGK-9HR9T
	PYTT-DFFJ-MN6WR
	9C3Q-C54F-755VC
	81AY-2H72-KNEDE
	YUTW-XVQB-5J8PJ
	72MX-TQY3-E7HDV
Slow motion Press L3+Right to activate	WXBQ-0B0C-WV9DE
	0F89-V5HA-YCYP5
	8C4X-DUB2-GT80Z
	0FB9-V5HA-YCYP5
	FRWC-V3BJ-FKPRF
Quicker Game Press L3+Up to activate	XV1K-307Q-R46CX
	DUH3-8K1K-8ZDDY
	NYXT-6469-WHMT8
	DUH3-8K1K-8ZDDY
	FRWC-V3BJ-FKPRF

EXCLUSIVE ACTION REPLAY™ CODES!

The following codes require ACTION REPLAY™ for the corresponding systems.

PLAYSTATION® 2 — MEDAL OF HONOR: RISING SUN™ continued

Hypermode Press L3+Down to activate	7QVV-51YY-Q7FDR
	ARHP-V3NB-HY0RN
	GP64-YYRM-XPCQ6
	ARHP-V3NB-HY0RN
	FRWC-V38J-FKPRF
Normal Speed Press L3+Left to activate	N65J-XAMC-XK4ZF
	KFH3-HETG-JX4TF
	THBJ-4815-NK5XP
Have All Storyboards	P9PM-RQR9-5QP4A
	2KBB-CQYK-9JERX
	272V-816Y-1VD67
Have All Valor In History	XM09-75YC-CDN1V
	R6BX-JRAP-248QB
	GFB0-6KD6-92F3T
Cooperative mode:	
Infinite Ammo	APB1-G3C9-C1Q07
	NVKD-VJ5R-HDQM0
Have All Movies	D5AU-U0W4-RDUUR
	73F6-YBU1-EK8DC
	HWCG-WYQD-B4FUT
Have All Medals	01C9-19MT-3ZPQB
	G991-B4JN-E9T7H
	X31M-5P8D-RED8K
Extra Ammo	UPCR-BX5C-B5097
	J1R6-28XJ-CU48M
	J1AD-ZXZJ-V711U
Infinite Health	GFZT-BF17-UZ5YZ
	9FP4-6K3R-V9BG8
Have All Bonuses	UTAW-792B-QUVN0
	T8QH-09PZ-91BKZ
	F08N-W0UX-TKW7N
Have All Missions	2W95-HYHU-5EKDH
Nobody Fire But You	DJ4T-DJN8-6ZX5E
	3J66-ZD74-PCNV6
	3BZC-HAGB-7N52T
	GF7R-R9G4-Y4CUJ
Slow Motion	9Z9E-4X6T-0X2GV
	ZDX9-XFRM-3YFZ7
	WX5T-E8NT-BEB9B
Quicker Game	H3V-40XG-PB5QC
	ZDX9-XFRM-3YFZ7
	4746-MCR4-KH6AK
	RK7M-5P2A-WB54B
Infinite Ammo	26YA-ZJ1M-E5GD6
	NVKD-VJ5R-HDQM0
Extra Ammo	H5YE-N4MY-UK016
	J1R6-28XJ-CU48M
	J1AD-ZXZJ-V711U
Infinite Health	R9DA-QD20-YX57V
	9FP4-6K3R-V9BG8
Nobody Fire But You	XPCD-7DVT-K2N96
	3BZC-HAGB-7N52T
	GF7R-R9G4-Y4CUJ
Slow Motion	K55H-8GJ5-30TB2
	ZDX9-XFRM-3YFZ7
	WX5T-E8NT-BEB9B
Quicker Game	U48Q-JN9W-HMG8E
	ZDX9-XFRM-3YFZ7
	4746-MCR4-KH6AK
	RK7M-5P2A-WB54B
Hyper Mode	VCMN-8NV2-KQAZV
	ZDX9-XFRM-3YFZ7
	4746-MCR4-KH6AK
	RK7M-5P2A-WB54B

PLAYSTATION® 2 — MANHUNT™

Master Code - Must Be on	9ZZ5-PVWH-Z7AD1
	XHAZ-VGBP-1JH2R
Born Again	
5 Star Rating	DOBU-WNY2-M5BE6
	25BQ-HCYV-TFK1E
Doorway Into Hell	
Unlock Level	7KCR-EPMZ-2N2MF
	3GQK-QBRD-3AEBM
5 Star Rating	K1MM-RY47-UK6EB
	8MTD-733A-4MFK5
Road To Ruin	
Unlock Level	ADP8-UK0W-6NEQQ
	3CHV-PWWK-0A34W
5 Star Rating	6TRQ-YF61-NARKY
	11V2-BHTZ-WDEY1
White Trash	
Unlock Level	GQE8-9KJW-415FW
	CYWH-T54W-5RCHR
5 Star Rating	6HM0-A820-UDEJ8
	RFAR-J0E3-ZHFAX
Fueled By Hate	
Unlock Level	V6CW-QE3D-4B6XT
	JU56-CZTU-07BY3
5 Star Rating	Z77K-TTY1-3RW7B
	Q01T-JPEY-A0AX0
Grounds For Assault	
Unlock Level	XG0Q-4J7J-NFF4N
	V47X-B5MW-HZRZQ
5 Star Rating	FNEK-3J02-BUV1G
	FKNB-4WWR-YHMEP
Strapped For Cash	
Unlock Level	CRG1-AZ7F-HJ7E0
	C8JD-3JWD-1NFZP
5 Star Rating	HM7A-6RCM-3WTG9
	GQF0-HYNW-3NJJA
View Of Innocence	
Unlock Level	FQMC-Z0XX-QVCJ2
	2PHT-AX54-76KWB
5 Star Rating	U3WK-7FE2-5GZTW
	UFUJ-TJT0-59UPJ
Drunk Driving	
Unlock Level	N54U-TR1E-3Q90C
	0NPP-EPRR-9V5VU
5 Star Rating	HVKU-825Q-VFBUR
	M22Z-0N98-RZX8U
Graveyard Shift	
Unlock Level	BGGQ-APEP-GMHP9
	5HV3-KEQJ-69MZ2
5 Star Rating	5VEF-9NV9-76Z7U
	DV1Z-MV2R-TXXFB
Mouth Of Madness	
Unlock Level	TCPR-6FHM-MXA6R
	KKNX-0BKX-864A1
5 Star Rating	8XXK-9TDX-720HC
	B2WH-HA6P-AY6K8
Doing Time	
Unlock Level	MK2V-T8UJ-E5U85
	EV7D-4R7J-RBYU2
5 Star Rating	9A6V-P0RT-6XPWD
	YD9M-AHV0-8MWNQ
Kill The Rabbit	
Unlock Level	N0WJ-962V-54R3Q
	0EGK-6WPU-1E014
5 Star Rating	TPZW-R7BW-H2BN6
	8HXE-8XN7-K1TJ5

LATEST ACTION REPLAY™ CODES AVAILABLE NOW AT CODEJUNKIES.COM

Divided They Fall	
Unlock Level	0S84-PWHF-S6BRT
	AM71-T59W-ZZU3E
5 Star Rating	FT60-R92W-CQBXV
	NG57-U21Y-VE8BE
Press Coverage	
Unlock Level	5CWH-Z6ZR-Q8AQR
	JAYY-X70B-3TN0M
5 Star Rating	72MF-T1TN-RAGTV
	3NQN-YF02-CZPDV
Wrong Side Of The Tracks	
Unlock Level	HJT1-7ZG1-16WM6
	K9TM-3CYR-XZT7U
5 Star Rating	E85A-VZZA-8BZPH
	Q7K7-FUB8-CDA6K
Trained To Kill	
Unlock Level	RCAE-X9X2-VN6AT
	DA0K-G0PZ-9VQ3H
5 Star Rating	Z25T-B6KP-B6GZZ
	WQE8-T94D-GXXZJ
Border Patrol	
Unlock Level	E5J8-B4VV-JXCU4
	333C-65HK-M4PW6
5 Star Rating	WTQZ-Q0M9-5KN0K
	P06J-ET37-520XP
Key Personnel	
Unlock Level	E8CG-H5D8-CQVJ4
	NCA5-1YBW-4YBNT
5 Star Rating	NPCX-RP23-GYN4G
	XMKU-Y4W9-97Q6U
Deliverance	
Unlock Level	WDQK-R9Y6-KDR89
	M965-XGHV-5M4YD
5 Star Rating	G914-MNNA-VE9GZ
	6EUN-EAPF-WPTTB

PLAYSTATION® 2 — NEED FOR SPEED: UNDERGROUND™

Master Code – Must Be on	DRFX-Y4TM-Z0YT2
	KF9T-6T5H-ZF90V
Max Cash	XGMZ-KGRF-9WT2Z
	KKD5-Z1U0-3ZBTU
Max Circuit Sights	VGT2-5QVA-XAYMK
	4K8R-J60M-AY2VJ
Max Circuit Wins	KAF6-5VQU-3TV19
	CU5Y-W625-2GPP8
Max Circuit Style	28MZ-K993-QM5WT
	1X32-GKBV-50X94
Max Style	XYT1-NTPA-1DN7Z
	QYR2-F3XD-1FX43
Everything Unlocked (a)	3QG9-DNRM-Z4Z9Y
	1233-YFXG-7R6WU
	A7AW-FXXE-0F0JB
	4M6K-GPRY-EEVH3
	994D-69PK-ARNRK
	2V2Q-FJ8U-5B15Q
	FBJ2-GCXH-EJ2YB
	KGE6-3CHA-FG4RT
	C4U6-B0ED-B61ZH
	1233-YFXG-7R6WU
	A7AW-FXXE-0F0JB
Everything Unlocked (a)	AQHJ-CNYT-6A3QR
	MP4J-78DC-TGRE9
	1WWD-VKQD-X9BXD
	3FYV-9Z6G-XM3AV
	J3EN-YH6N-3F805
	2KRX-59TZ-RFMVY
	R9MC-0D4E-RVCF1
Everything Unlocked (b)	U6DX-XXGV-A1TBY
	KP1B-11XN-ER6VA
	YYEM-BGER-3F6Y6
	A91A-MNYU-BTEB2
	IJAE-0AD2-N04A1
	6Y78-3RR5-WHQAK
	8ZCZ-64T6-PW2QM
	3T8J-FVKJ-RK0R5
	ZB8Q-9QAZ-62WPZ
	UDWP-W1FG-JYGMJ
	2YDB-E30W-2YH8P
	BWX5-8WFK-W981A
	7DRF-A7UU-JZC0M
	VYCP-0WE9-TTXAX
	20X2-PTXR-ZH3A4
	46P0-RCVN-BN5MP
	0947-Q7RM-GTMPV
	5UCZ-GZK1-8ZR6V
	C9AY-BJAM-WX1MU

GAMECUBE — KIRBY AIR RIDE

Master Code – Must Be on	TU5G-MMMR-0YAM0
	3RGH-18ZB-WPWZ5
Infinite Health	H9GT-KK93-XGJKC
	61NU-KJFK-0NKA5
Infinite Boosts	BP4T-9TQ2-N0TK2
	PCYD-KT77-GB3QA
Press Z For Super Turbo	YCF4-AJZ0-TDTWV
	NH6D-URC0-Z7KBK
	WATZ-V7MT-NGYWR
	2PTA-5KE7-VMD0P
	E7JC-B242-5H1A4
	F5WY-XRK9-EP8A1
	P1RE-YDR7-FHCDQ
Maxed Stat On Pickup/Enemies Can't Raise Stats	TBY3-G7C9-EZK06
	THHT-Y9QA-N71FN
	UNCF-WDUW-744KP
	JCCP-JB1P-TB8ZA
	69H3-8YPB-UEAHN
	800H-Z2CM-XCBFX
	CMB4-RWHJ-H95HG
	M5YZ-E59H-HXJAR
	PEQ2-XTDX-KV5TW
Air Ride Checklist Complete	3P6Y-KW5Z-C2AJG
	TAFT-GNKR-QVBJ5
	UXVT-YTM6-CX83I
	FV3W-VDA9-ATG0M
City Trial Checklist Complete	GQE7-QMJM-ZYUM2
	YQJD-4XG4-C2Z17

GAMECUBE — MARIO PARTY 5

Master Code – Must Be on	VBEE-3T06-WRU4P
	6DM2-TNE8-0GM1H
All Mini-Games Unlocked	NYTD-DTCB-CWR2F
	05JK-EPFD-M92VU
PLAYER 1 (UPPER LEFT) CODES:	
P1 Max/ Infinite Coins	KWQ4-1WT4-5DP2M
	GM5D-FVFM-AZRQU
	EP4W-BEAP-UKMAP
P1 No Coins	PYJC-GEPE-Q8FUZ
	GM5D-FVFM-AZRQU
	4VX3-K4BH-8FUQ5
P1 Max/Infinite Stars	QVJQ-KYHM-NUXRN
	GM5D-FVFM-AZRQU
	DVKK-6U9B-Z7X7Y
P1 No Stars	QVTK-THAV-W2F7G
	GM5D-FVFM-AZRQU
	3DDE-4B4T-W2NT4
P1 Never Has Any Capsules	CV33-4BPD-BTWMT
	GM5D-FVFM-AZRQU
	HQ4T-PYH4-QKUV9

EXCLUSIVE ACTION REPLAY™ CODES!

The following codes require ACTION REPLAY™ for the corresponding systems.

GAMECUBE
MARIO KART: DOUBLE DASH

Master Code – Must Be on	D5BW-BEHW-4CYDX
	RHBW-NH66-DCH1B
	0J21-TBH4-F0W9Q
	FUC0-E1WV-73AAK
	HF39-AXUE-2T02K
	T8YC-MRMR-ANMCW
Everything Unlocked	NJ32-4T2W-XKJ9Z
	XRAN-VRZ1-8A1AD
Stars Last Forever	3QHT-FW59-4U6ZW
	E10T-DJ71-WRTMF
Extra Speed	NUHZ-U3JU-FEDD0
	FGGY-DAVZ-5VBMA
	NACM-209W-YWCQ3
Press Z to Jump	VT9U-8TNC-0HPU2
	AAXA-C654-4W5K9
	U0NN-357W-HNNN45
D-Pad Up Freezes Timer	CNBJ-B2GA-YMBT1
	EH8E-N4WA-WAVWM
	NNRG-4MVQ-JN1DZ
D-Pad Down Untreezes Timer	35GG-FT1N-TVPYG
	EJMW-TEFB-XPXZ8
	K1CJ-VHP9-U1EDU
Other Karts Can't Move	2C24-Q0FY-483EO
	W13H-B1VB-DDDN4
Huge Karts	UKCU-AAR4-Y64BA
	GM64-T0GW-PV01T
	3VDP-PAU6-Z1XEE
Tiny Karts	EYP8-7A6N-A2V3B
	T0U0-60[illegible]-JFQ38
	3VDP-PAU6-Z1XEE
Max Race Points	B50J-VWF8-Q09WW
	UK6W-HEJF-6QKJM

GAMECUBE
LORD OF THE RINGS: RETURN OF THE KING

Master Code – Must Be on	W7PU-MPC7-CBMMZ
	0THU-FFUP-2Y011
Infinite Health	H9CJ-H[illegible]E7-MTCYC
	DPNU-BM9A-434AD
Infinite Secondary Weapon	NJTY-5E16-ETB5G
	X0BU-6N7W-W3JP3
One Hit Kills Enemies	F8GN-0JFY-WYYP7
	RKTR-60GG-XZHHA
Max/Infinite EXP Points	J4ZZ-E6C8-BZUP1
	C0UG-PN3G-NV6[illegible]
ARAGORN CODES:	
All Levels Complete	VAQ9-PIE1-9B6FJ
	0GMP-GW61-GHDN0
All Abilities	MFTR-HQ0J-4484B
	04M2-46JA-8K1XC
	F5AH-6JFN-HVETH
Max Level	H1DR-2EDW-A85A6
	G7Q6-KV6P-MJW6D
Quick Level Up	F2PX-T0Y0-Q5HPB
	LZ5F-[illegible]XJ-MXN89
LEGOLAS CODES:	
All Levels Complete	HDYZ-DMQQ-XHCKX
	NC3G-YY00-A5FJK
All Abilities	2K55-4Y3A-VC130
	VP57-1BCD-D0H4Z
	V7VB-YGKR-1BPDM
Max Level	WBDV-YNRY-5YZGY
	XDH1-TM3C-TEK82
Quick Level Up	MTZH-HC3U-5YWR7
	YVYT-HA6V-0K3W1
GIMLI CODES:	
All Levels Complete	6Y7P-1VFC-E67Q4
	2TZJ-8AUT-AQY96
All Abilities	Q8YT-FJMU-ECHGP
	571E-F0FN-NXM8N
	QUXP-7YJW-N730H
Max Level	K08W-7M02-50JJN
	RBQQ-8AX4-CQZ8K
Quick Level Up	VJ7B-YYK9-4HE34
	HM66-GQPX-T6XGM
GANDALF CODES:	
All Levels Complete	RR1Y-94BR-FQD2K
	FG54-N1GF-AUYHJ
All Abilities	FEWT-2MPF-RBZUR
	GJ7V-832X-26403
	HTGH-W1QT-1V45Z
Max Level	EU1U-AHBC-DMQ1Z
	F984-1N1V-493W7
Quick Level Up	2EBW-HHYZ-UGMU6
	2DU0-GBXT-GH74M
SAM CODES:	
All Levels Complete	7ZCG-1X90-UKNXW
	VF8N-7XAB-E8UGA
All Abilities	9QA4-M0HF-XGDZJ
	BQGQ-HAZN-AUZQB
	PMM6-60CG-U1TRN
Max Level	4GF9-REQA-TM2PW
	4GDYG52B-U1W2D
Quick Level Up	AEVA-0HQK-EDAP4
	CX4U-P16C-8ZDR1
FRODO CODES:	
All Levels Complete	64VE-Z2X0-FU91H
	5AQ7-2066-51HBF
All Abilities	BRU1-95NK-B6CQU
	TCH4-B3JC-H5Y0N
	2RW3-5HTE-6H5MY
Max Level	346G-NK5A-PWVM
	XR2J-F8C1-GUDZP
Quick Level Up	QFFH-0J99-27R13
	12UT-ACEC-TBK8U
PIPPIN CODES:	
All Levels Complete	E7TA-Q9CV-J125B
	4UP4-VMNU-W9187
All Abilities	521B-5AYR-XE09H
	6ZK4-B045-GMVU4
	G2GR-UIGE-40W42
Max Level	EH4W-UKNB-65E3M
	TN21-575E-43RP0
Quick Level Up	X7AF-C82R-248F2
	8NVJ-FPD1-MKFJ0
MERRY CODES:	
All Levels Complete	XYRK-VYQM-GJIC6
	NEER-H9TH-VP763
All Abilities	QKDB-R2HA-A1M08
	X38M-QAU1-7GAMT
	REB8-HW69-70H4H
Max Level	H1OC-CHYH-Y13U8
	T5KM-4C35-E45CG
Quick Level Up	HFWX-TMWQ-NF8JZ
	K2GY-MMZH-8D1CE
FARAMIR CODES:	
All Levels Complete	52RY-WAKJ-V6BXH
	P9ZK-1CUU-7JYQ1
All Abilities	B1HE-MR1D-W63C8
	M0TZ-VKH6-4XDRN
	EH6P-AXYQ-J75PM
Max Level	ZR31-YMP9-V2KRT
	4GPW-U8MY-HG8WT
Quick Level Up	H95Z-RTAA-90RKJ
	YRTW-QPGG-CBXC9

UNLEASH THE POWER
CODEJUNKIES.COM
BEAT THE GAME!

GAME BOY ADVANCE/SP

Master Code – Must Be on	5662567c
	c85c488b
	a8efc8a5
	f04ef67d
MARIO CLASSIC	a05a144c
	078b0074
P1 Infinite Lives	4f6a4e2b
	be7a6b6d
SUPER MARIO 3	a05a144c
	078b0074
Mario Quick Coins	a0d14b34
	1569ce5b
	5ed5a8d0
	a31b764d
Luigi Quick Coins	a0d14b34
	1569ce5b
	5ed5a8d0
	a31b764d
Mario Inf Lives	d5b254a6
	513f0e04
Luigi Inf Lives	675d3827
	0eb4ea71
More Time	Press Select
	21b1a257
	8c1a149a
	f31cce07
	19a6a04e
	21b1a257
	8c1a149a
	691a0a87
	0be8f0c3
1 Mushroom for 2up	f482b259
	a2469fed
1 Flower for 3up	0dc66ce7
	18ebcb53
1 Star for 5up	bb42309e
	f6363786
Inf All Items Mario	d52767df
	8b8d60c5
	a64c0d50
	518c8187
Inf All Items Luigi	5f0f9a
	3c809088
	d64c0d50
	518c8187
Invincible	cad276
	5ff2aad0
Super Mario	Press L+UP
	df625e68
	8cbcb171
	e0d71525
	c0d7e302
Fire Mario	Press L+Down
	4973caa6
	98731649
	5888f6b3
	5b7ff744
Racoon Mario	Press R+Up
	929cf481
	1ffaab4e
	e6d73f1d
	a8900685
Frog Mario	Press R+Down
	2b5aebee
	c4c631f9
	7efac5bc
	70a88472
Tanooki Mario	Press L+Left
	a8509546
	af9fce1c
	763c1869
	c25ffa32
Hammer Mario	Press R+Left
	6b664542
	496d3bcb
	8a2ff2c9
	dd881066
Cape Mario	Press R+Right
	ab91f9c2
	8c4a5733
	71196bd8
	cdd2175f

MOVE UP TO THE MAX

THE WORLD'S MOST POWERFUL CHEAT CODE SYSTEM

AVAILABLE TO BUY IN STORES NOW!!!

Want unlimited access to new, 100% unofficial cheat codes for the latest games? Codes that are accessable in seconds, straight down the wire to your PlayStation®2?

Then check out Action Replay MAX™, the revolutionary new cheat code system from Datel that harnesses the power of PS2® broadband and ensures you never have to manually enter another cheat code again.

Featuring a stunning new graphic user interface, over 30,000 playable PS2® cheat codes ready to run straight out of the box, auto game recognition, downloadable game saves, and much more, MAX™ is the future of game enhancers and it's available now for just $29.99. If you already own a GameShark™ 2 Version 2 or an Action Replay™ you can upgrade for only $9.99 – visit www.gimmemax.com for details.

THE WORLD'S FIRST BROADBAND-ENABLED GAME ENHANCER

Action Replay MAX and Action Replay are trademarks of Datel Design and Development Ltd. PlayStation 2 is a registered trademark of Sony Computer Entertainment Inc. GameCube, Game Boy Advance and Game Boy Advance SP are registered trademarks of Nintendo Inc. Datel recognises that all game names are trademarks of their respective publishers. Action Replay is NOT sponsored, endorsed or approved by Sony, Nintendo or by any of these copyright owners.

AGGRESSIVE INLINE

At the Main Menu, select Options, and at the Options screen, choose Cheats. Then, enter the following codes to unlock these cheats. If you entered the code correctly, the alphabetical input sub-screen will disappear.

All Keys:	SKELETON
Invulnerability:	KHUFU
Perfect Grinds:	BIGUPYASELF
Perfect Manuals:	QUEZDONTSLEEP

ALIENS VS. PREDATOR: EXTINCTION

Cheat Menu: Pause the game and then **press R1, R1, L1, R1, L1, L1, R1, L1, R1, R1, L1, R1, L1, L1, R1, L1**. While still in the pause menu, select Options and then choose Cheats. If you entered the code correctly, various cheats, such as Enable All Levels and Player Invulnerable, will be available.

ALTER ECHO

During gameplay, **press Up, Up, Down, Down, Left, Right, Left** and then enter the following codes to unlock these cheats. If done correctly, the cheat will immediately take effect.

Restore Life: Press and hold L3, and then press Right.

Restore Time Dilation: Press and hold L3, and then press Up.

ATV OFFROAD FURY 2

At the Main Menu, select Profile Editor. At the Profile Editor screen, choose Unlock Items, and at the Unlock Items screen, pick Cheats. At the Enter Cheats screen, input the following codes to unlock the corresponding cheats. If you entered the code correctly, the name of the cheat will appear onscreen.

1000 Profile Points:	GIMMEPTS
All ATVs:	SHOWROOM
All Championship Events:	GOLDCUPS
All Equipment:	THREADS
All Games:	GAMEON
All Tracks:	TRLBLAZR
Disable Wrecks:	FLYPAPER
Enable Aggressive A.I.:	EATDIRT
Unlock Everything:	IGIVEUP
Unlock San Jacinto Isles:	GABRIEL

ATV: QUAD POWER RACING 2

Create a profile, and at the Name Your Rider screen, enter the following as names to unlock the corresponding cheats. If you entered the name correctly, the name of the cheat will appear onscreen.

All Riders:	BUBBA
All Tracks:	ROADKILL
All Vehicles:	GENERALLEE

BACKYARD WRESTLING: DON'T TRY THIS AT HOME

Unlock Everything: At the main menu, **press and hold L1, and then press ×, □, △, ○, ×, □, △, ○**. If you entered the code correctly, you'll hear a sound and everything will be unlocked.

BALDUR'S GATE: DARK ALLIANCE

Invulnerability and Level Warp: During gameplay, **simultaneously press and hold L1, R2, Left, △, and Start**. If you entered the code correctly, a cheat menu will be displayed which will enable you to warp to another level or activate invulnerability.

BATMAN VENGEANCE

Infinite Batarangs: At the main menu, select Options. At the options menu, **press L1, R1, L2, R2**. If you entered the code correctly, you'll hear a sound. When you start a new game, you should have unlimited Batarangs.

BIG MUTHA TRUCKERS

At the Main Menu, select Options, and at the Options screen, select Cheats. **Press Y** to bring up the Cheat Menu and then enter the following codes to unlock these cheats. If you entered the code correctly, the name of the cheat will appear onscreen.

Unlock All Cheats:	CHEATINGMUTHATRUCKER
Unlock Level Select:	LAZYPLAYER

BLACK & BRUISED

At the main menu, select Setup, and at the Setup screen, choose Cheat Codes. At the Cheat Codes screen, enter the following codes to unlock the corresponding cheats. If you entered the code correctly, the name of the cheat will appear.

All Boxers: Press Start, ×, ○, □, □, R1, R1, □, ○, ×, Start.

Invulnerability: Press Start, ×, ×, ○, ○, R1, R1, □, □, Start.

BLADE II

Pause the game, **press and hold L1**, and then enter the following codes to unlock these cheats. If you entered the code correctly, the name of the cheat will appear onscreen.

Infinite Ammo: Press Left, ○, Right, □, Up, △, Down, ×.

Infinite Health: Press △, □, △, □, △, ○, △, ○

At the main menu, **press and hold L1**, and then enter the following codes to unlock these cheats. If you entered the code correctly, the name of the cheat will appear onscreen.

All Missions: Press Down, Up, Left, Left, ○, Right, Down, □.

All Weapons: Press □, ○, Down, Left, ○, ○, △.

BLOOD OMEN 2

Start Game with Armor: At the main menu, **press L1, R1, L2, R2, □, ○, △**. If you entered the code correctly, you'll hear a yell. Start a game, and you'll be wearing armor.

BLOODRAYNE

Pause the game and then enter Cheats. At the Cheats menu, select Enter Cheat Code and enter any of the following passwords at the Enter Cheat Code screen to activate the corresponding cheat.

Enemies Thawed/Frozen:	DONTFARTONOSCAR
Fill Bloodlust:	ANGRYXXXINSANEHOOKER
God Mode:	TRIASSASSINDONTDIE
Gratuitous Dismemberment	INSANEGIBSMODEGOOD
Restore Health:	LAMEYANKEEDONTFEED
Show Weapons.	SHOWMEMYWEAPONS

BMX XXX

At the Main Menu, choose Acclaim Extras, and at the Extras screen, select Cheats. Enter the following codes to unlock the corresponding cheats. If you entered the code correctly, a crowd will yell

Note. A "_" designates a blank space

All Bikes:	65_SWEET_RIDES
All Levels:	XXX RATED CHEAT
All Movies:	CHAMPAGNEROOM
Amish Boy:	ELECTRICITYBAD
Amish Boy's Bikes:	AMISHBOY1699
Ghost Control Mode:	GHOSTCONTROL
Green Skin in Rider Editor:	MAKEMEANGRY
Happy Bunny Mode:	FLUFFYBUNNY
Hellkitty's Bikes:	HELLKITTY487
Itchi's Bikes:	ITCHI594
Joyride's Bikes:	JOYRIDE18
Karma's Bikes:	KARMA311
La'tey's Bikes:	LATEY411
Level—The Dam:	THATDAMLEVEL
Level—Las Vegas:	SHOWMETHEMONEY
Level—Launch Pad 69:	SHOWMETHEMONKEY
Level—Rampage Skatepark:	IOWARULES
Level—Sheep Hills:	BAABAA
Level—UPG Roots Jam:	UNDERGROUND
Manuel's Bikes:	MANUEL415
Mika's Bikes:	MIKA362436
Movie—Bonus Movie 1:	THISISBMX
Movie—Bonus Movie 2:	KEEPITDIRTY
Movie—The Bronx, NYC 1:	LAPDANCE
Movie—The Bronx, NYC 2:	STRIPTEASE
Movie—The Dam 1:	BOING
Movie—Final Movie:	DDUULRRLDRSQUARE
Movie—Las Vegas 1:	HIGHBEAMS
Movie—Las Vegas 2:	TASSLE
Movie—Launch Pad 69:	PEACH
Movie—Rampage Skatepark:	BURLESQUE
Movie—Sheep Hills 1:	ONEDOLLAR
Movie—Sheep Hills 2:	69
Movie—Syracuse 1:	FUZZYKITTY
Movie—Syracuse 2:	MICHAELHUNT
Movie—UGP Roots Jam 2:	BOOTYCALL
Night Vision Mode:	3RD_SOG
Nutter's Bikes:	NUTTER290
Rave's Bikes:	RAVE10
Skeeter's Bikes:	SKEETER666
Stage Select:	MASS_HYSTERIA
Super Crash Mode:	HEAVYPETTING
Tripledub's Bikes:	TRIPLEDUB922
Twan's Bikes:	TWAN187
Unlock Park Editor:	BULLETPOINT
Visible Gap Mode:	PARABOLIC

CONFLICT: DESERT STORM

Main Menu Cheats: At the main menu, **press** □, □, ○, ○, **L1, L1, R1, R1, L2, L2, R2, R2**. Select Options, and at the Options menu, choose Cheats. If you entered the code correctly, you'll be able to activate the available cheats.

CONFLICT: DESERT STORM II—BACK TO BAGHDAD

All Cheats: At the main menu, **press L1, L1, R1, R1,** □, □, △, △, ○, ○. Then, select Options, and at the Options screen, choose Cheats, and if you entered the code correctly, all cheats will be available.

CONFLICT ZONE

Pause the game and then enter the following codes to unlock these cheats. If you entered the code correctly, a message will appear onscreen

$10,000: Press ×, **Left, Right, Up, Left.**

Get 100 Population: Press ×, **Right, Right, Left, Up.**

Skip Mission: Press ×, **Up, Up, Right, Left.**

CONTRA: SHATTERED SOLDIER

30 Lives in Story Mode: Insert a controller in the second controller port, and at the main menu, **press Up, Up, Down, Down, L1, R1, L2, R2, L3, R3.** If you entered the code correctly, you'll hear a sound and both players will have 30 lives in Story mode.

DAVE MIRRA FREESTYLE BMX 2

Cheats: At the Main Menu, enter any of the following codes to unlock these cheats. If you entered the code correctly, you will hear a sound.

Unlock All Bikes: Press Up, Left, Down, Right, Down, Down, Right, Down, Down, Left, □

Unlock All Themes in Park Editor: At the Main Menu, **press Up, Left, Down, Right, Down, Up, Down, Right, Left, Left,** □. If you entered the code correctly, you will hear a sound. Select Park Editor, and all themes will be available.

Unlock Amish Boy: Press Up, Left, Down, Right, Right, Left, Left, Down, Up, Left, □

Unlock Mike Dias: Press Up, Left, Down, Right, Right, Left, Up, Down, Up, Right, □.

DEAD TO RIGHTS

At the main menu, **simultaneously press and hold L1, L2, R1, and R2**, and then enter the following codes to unlock these cheats. If you entered the code correctly, the name of the cheat will appear onscreen

All Chapters: Press Down, Left, Down, △, **Down.**

Bulletproof: Press Up, Up, Up, □, **Down.**

Extraordinary Skills: Press ○, ○, **Up, Up,** □

Get All Disarms: Press □, □, ○, ○, **Right**

Get Two Guns: Press △, ○, **Up, Up, Up.**

Hard Boiled Mode: Press △, □, **Left, Left,** ○

Jack Off: Press △, △, **Up, Up,** △

No Cursor: Press Up, Up, Down, Down, Up.

One Shot Kills: Press △, ○, ○, ○, **Left.**

Unlimited Ammo: Press Up, Left, Down, Right, □.

Please Wait...

Love Bytes

It's all good in video-game romance.

You don't get much more manly than the average video-game character. With the exception of Leon Belmont, who you have to admit looks like Goldie Hawn coming from a Renaissance Faire, most game heroes have muscles of steel and hearts of iron.

However, as you know, February is Love Month, and stone-coldness just won't cut it. This month, we're out to show you that there's more to your favorite games than running, jumping, and standing still. There's love, sweet love, the kind that fills your heart with glee and makes your voice lift to the heavens in a heavenly embrace (or whatever). Obviously, gruff and rough manly pillars of iron won't cut it for this month's Top Five.

So suck it up, weekend warrior: Get out your Kleenex and take a look at your feminine side this month as Please Wait celebrates tales of love and loss and loss of love with the Top Five hottest video-game couples.

DEF JAM VENDETTA

Unlock Fighters: Enter Battle mode, and at the Choose Fighter screen, **simultaneously press and hold L1, L2, R1, and R2**, and then enter the following codes to unlock the corresponding fighters. If you entered the code correctly, the unlocked fighter will appear at the fighter menu.

Ari: Press ×, □, △, ○, □

Briggs (Alternate Costume): Press ×, △, ○, □, ○.

Briggs (Alternate Costume): Press ×, △, □, ×, ○.

Carla: Press ×, □, ×, ×, ×.

Chukklez: Press □, □, △, ×, ○.

Cruz: Press ○, △, ×, ×, ○.

Dan G: Press ×, ○, ×, ○, □.

Deebo: Press ○, ○, ×, ×, △.

Dela: Press ○, □, ○, ○, ×.

D-Mob: Press □, △, ○, ×, ○.

DMX: Press ○, ×, ○, △, □.

Drake: Press △, □, ○, ×, ×.

Drake (Alternate Costume): Press ×, △, △, ○, ○.

Funkmaster Flex: Press ○, △, ○, ○, □.

Headache: Press △, △, △, □, ○.

House: Press △, ×, △, ○, ×.

Iceberg: Press □, △, ○, □, ○.

Ludacris: Press ○, ○, ○, □, △.

Manny (Alternate Costume): Press ○, □, ○, □, ○.

Masa: Press ×, ○, △, □, □.

Method Man: Press □, ○, ×, △, ○.

Moses: Press △, △, □, □, ×.

N.O.R.E.: Press ○, □, △, ×, ○.

Nyne: Press □, ○, ×, ×, △.

Omar: Press ○, ○, □, △, △.

Opal: Press ○, ○, □, □, △.

Peewee: Press ×, ×, □, △, □.

Peewee (Alternate Costume): Press ×, △, △, □, ○.

Penny: Press ×, ×, ×, △, ○.

Pockets: Press △, □, ○, □, ×.

Proof (Alternate Costume): Press ×, □, △, □, ○.

Razor: Press △, □, △, ○, ×.

Razor (Alternate Costume): Press □, ○, ×, △, △.

Redman: Press ○, ○, △, □, ×.

Ruffneck: Press ×, □, ×, △, ○.

Ruffneck (Alternate Costume): Press □, ○, △, ×, □.

Scarface: Press ○, □, ×, △, □.

Sketch: Press △, △, ○, □, ×.

Snowman: Press △, △, ×, ×, ○.

Spider (Alternate Costume): Press □, △, ×, □, ○.

Steel: Press ×, △, ○, ○, △.

T'al: Press ○, ○, □, ×, ○.

Zaheer: Press △, △, □, ×, ×.

DEUS EX: THE CONSPIRACY

Cheat Mode: During a game, **press Select** to bring up the Goals/Notes/Images screen. At the Goals/Notes/Images screen, **press L2, R2, L1, R1, Start, Start, Start.** If you entered the code correctly, you'll automatically go to a Cheats menu.

DEVIL MAY CRY 2

Unlock Diesel Costumes for Dante and Lucia: At the main menu, select New Game and then save the game to your memory card. Restart the game, and at the title screen, **press L3, R3, L1, R1, L2, R2, L3, R3.** If you entered the code correctly, you'll hear a confirming sound. Press Start to go to the main menu, select Load Game, and then select your saved game file. At the Devil May Cry 2 Data screen, **press L1 or R1** to toggle your character's costume.

DISNEY'S EXTREME SKATE ADVENTURE

At the main menu, select Options, and at the Options screen, choose Cheat Codes. At the Enter Cheat screen, enter the following codes to unlock the corresponding cheat. If you entered the code correctly, you'll hear a sound.

Note: Passwords are case-sensitive.

All Create-A-Skater Items:	sweetthreads
All Skaters:	friendsofbob
Constant Special Meter:	supercharger
Level Select:	extremepassport
Lion King Music Video:	savannah
Tarzan Music Video:	nugget
Toy Story Music Video:	marin

DOWNHILL DOMINATION

During gameplay, **press Up, △, Down, ×, Left, ○, Right, □.** If you entered the code correctly, a message will appear onscreen. Enter the following codes to unlock the corresponding cheats. If you entered the code correctly, the cheat will immediately take effect.

$5000: Press Right, Up, Up, ○, ○, □.

Adrenaline Boost: Press Down, Left, Left, Right.

Always Stoked: Press Down, □, □, **Left,** ○.

Anti Gravity: Press Down, △, □, □, **Up**

Combat Free: Press Left, □, ○, □, **Left.**

Combat Upgrade: Press Up, Down, Left, Left, Right.

Energy Restore: Press Down, Right, Right, Left, Left

Extra Smack Time: Press Left, Right, Down, Down.

Infinite Bottles: Press Up, ×, **Left, Left,** ○, ○.

Mega Flip: Press Right, Up, Up, Right, Right, □.

Speed Freak: Press Down, △, **Right, Right,** □.

Stoke Trick Meter: Press Down, Left, Left, Right, Right.

Super Bounce: Press Left, □, ×, **Up,** △.

Super Bunny Hop: Press Up, ×, **Left,** □, **Up**

Unlimited Energy: Press Down, △, **Left, Left,** □.

Upgrade to Bottle: Press Down, Right, Right, Left, Left.

DRAKAN: THE ANCIENTS' GATES

Pause the game, **press and hold L1, R2, L2, R1** (in that order), and then enter any of the following codes to unlock these cheats. If you entered the code correctly, the name of the cheat will appear onscreen.

Extra Money: Press ○, □, **Right, Left,** ×, △, **Down, Up.**

Full Health and Mana: Press △, **Down,** ○, **Left,** □, **Right,** ×, **Up.**

Increase Level: Press □, △, ○, ×, **Right, Down, Left, Up.**

Increase Spell Level: Press Up, Down, Left, Right, Right, Left, Down, Up.

Invincibility: Press ×, **Down,** △, **Up,** ○, **Right,** □, **Left.**

DR. MUTO

At the main menu, select Options, and at the options menu, choose Cheats. Enter the following codes to unlock these cheats. If you enter a code correctly, the name of the cheat will appear onscreen.

Every Gadget:	TINKERTOY
Go Anywhere:	BEAMMEUP
Invincibility (Except Falling Damage):	NECROSCI
Secret Morphs:	LOGGLOGG
See Movies:	HOTTICKET
Super Ending:	BUZZOFF
Unlock Morphs:	EUREKA

DYNASTY WARRIORS 2

Unlock All Characters: At the main menu, **press □, R1, □, R2, □, R2, □, R1**. If you entered the code correctly, you'll hear a sound and all characters will be available

DYNASTY WARRIORS 3

At the main menu, enter the following codes to unlock the corresponding cheats. If you entered the code correctly, you will hear cheering.

All Movies: Press △, L1, △, R1, △, □, L2, □, R2, □.

Level Select: Press R1, R2, L2, L1, □, L1, L2, R2, R1, ⎯

Opening Edit Option: Press R1, □, R1, △, R1, L1, □, L1, △, L1

Unlock Shu Generals: Press L1, □, △, R2, L1, L2, L2, R1, □, L1.

Unlock Wei Generals: Press L2, L1, □, △, L1, L2, R1, R2, L1, L2

Unlock Wu Generals: Press ⎯, △, L1, □, R1, R2, L1, L2, L2, L2.

Select Side In Free Mode: Highlight "Free Mode," and then **press R1, R2, L2, L1, □, L1, L2, R2, R1, △**. If you entered the code correctly, you'll hear cheering and be able to play as any side in Free Mode

ENTER THE MATRIX

At the A:\> CHEAT prompt, enter `CHEAT.EXE`, select CHEAT, and then enter the following codes to unlock these cheats

All Weapons:	`0034AFFF`
Faster Logos:	`7867F443`
Focus Restored Fast:	`FFF0020A`
Infinite Ammunition:	`1DDF2556`
Infinite Focus:	`69E5D9E4`
Infinite Health	`7F4DF451`
Invisibility:	`FFFFFFF1`
Multiplayer Fighting:	`D5C55D1E`
Test Level:	`13D2C77F`

EVOLUTION SKATEBOARDING

At the title screen, enter the following codes to unlock these cheats. If done correctly, you'll hear a sound. To activate the All Characters & Big Heads cheat, go to the skater select screen, highlight any skater, and **press □** for the big head version, or **press ○** to switch to an alternate character.

All Characters & Big Heads: Press Up, Down, Left, Right, Up, Down, Left, Right, Up, Down, Left, Right, ○.

All Levels: Press L2, R2, Left, Right, Left, Right, Left, Right, Down, Down, Up, Up, Down, Up

FREEKSTYLE

At the main menu, select Options, and at the options menu, choose Enter Codes. Enter the following codes to unlock these cheats. If you entered the code correctly, "Valid" will appear onscreen.

All Bikes:	`WHEELS`
All Characters:	`POPULATE`
All Costumes:	`YARDSALE`
All Tracks:	`TRAKMEET`
Freekout Meter Is Always Full:	`ALLFREEK`
Slow Motion Mode	`WTCHKPRS`

Please Wait...

Together Hearts: Alex and Luna

#5

Love, singing, and talking, flying kitties. No, it was a great game, we swear!

You name a role-playing game, and it's guaranteed that love blooms somewhere in those thousands upon thousands of lines of dialogue and among those hundreds of little anime guys and gals. Final Fantasy VIII even professed to have "love" as its theme, even though it seemed to be more about schizophrenia, orphanages, and brooding with teen angst. While Tidus and Yuna, Squall and Rinoa, and Cloud and Aeris definitely all shared a passion profound and true, the love between Alex and Luna in **Lunar: The Silver Star** (Sega CD, PlayStation) was something truly special.

Alex's quiet love for Luna (the town singing sensation) blossoms slowly as the game progresses, swelling as the two star-crossed kids go on adventures into the big city and meet people they thought were only legends... until one day, Luna is cruelly yanked from the party by an evil, evil man with evil, evil plans. Sure, Alex's quest will eventually lead him to save the world—but really, that's just a side effect to bringing Luna back from the brink. Love truly conquers all.

FREESTYLE METAL X

At the main menu, choose Options, and at the Options screen, select Cheats. At the Enter Cheat screen, enter the following codes to unlock these cheats. If you entered the code correctly, you'll hear a click.

Note. Passwords are case-sensitive

$1 Million:	`sugardaddy`
All Bike Parts:	`garageking`
All Levels and Events:	`universe`
All Outfits	`johnnye`
All Posters and Photo Slots:	`seeall`
All Riders and Bikes.	`dudemaster`
All Songs:	`hearall`
All Special Stunt Slots:	`fleximan`
All Videos:	`watchall`

FREQUENCY

At the title screen, **press Down, Right, Up, Left, Left, Up, Right, Down**. If you entered the code correctly, you'll hear a sound. Start a game, and then enter the following codes during gameplay to unlock these cheats.

Autocatcher Captured: Press Left, Right, Right, Left, Up

Multiplier Captured: Press Right, Left, Left, Right, Up.

FUTURAMA

During gameplay, **simultaneously press and hold L1 and L2**, and then enter the following codes to unlock the corresponding cheats. If you entered the code correctly, the cheat will immediately take effect

Ammo: Press Down, □, △, Down, □, △, ○, ×, R2, Right, Select.

Charge: Press Down, □, ○, Down, □, △, ○, ×, R2, Left, Select.

Health: Press Down, □, △, Down, □, △, ○, ×, R2, Up, Select

Immortality: Press Down, □, △, Down, □, △, ○, ×, R2, △, Select.

Level–Planet Express: Press Down, □, ○, Down, □, △, □, △, Up, Up, Select

Level–Sewers: Press Down, □, △, Down, □, △, □, △, Up, Right, Select.

Level–Subway: Press Down, □, △, Down, □, △, □, △, Up, Down, Select.

Level–Old New York: Press Down, □, △, Down, □, △, □, △, Up, Left, Select.

Level–Red Light District: Press Down, □, △, Down, □, △, □, △, Up, Down, △, Select

Level–Uptown: Press Down, □, △, Down, □, △, □, △, Up, ○, Select.

Level–New New York: Press Down, □, △, Down, □, △, □, △, Up, ×, Select.

Level–Canyon: Press Down, □, △, Down, □, △, □, △, Right, Up, Select.

Level–Mine: Press Down, □, △, Down, □, △, □, △, Right, Right, Select

Level–Mine Tunnel: Press Down, □, △, Down, □, △, □, △, Right, Down, Select.

Level–Junkyard 1: Press Down, □, △, Down, □, △, □, △, Right, Left, Select.

Level–Junkyard 2: Press Down, □, △, Down, □, △, □, △, Right, △, Select

Level–Junkyard 3: Press Down, □, △, Down, □, △, □, △, Right, ○, Select.

Level–Market Square: Press Down, □, △, Down, □, △, □, △, Down, Up, Select.

Level–Left Wing: Press Down, □, △, Down, □, △, □, △, Down, Right, Select.

Level–Right Wing: Press Down, □, △, Down, □, △, □, △, Down, Down, Select.

Level–Temple Courtyard: Press Down, □, △, Down, □, △, □, △, Down, Left, Select.

Level–Inner Temple: Press Down, □, △, Down, □, △, □, △, Down, △, Select.

Level–Bogad Swamp: Press Down, □, △, Down, □, △, □, △, Left, Up, Select.

Level–Mom's HQ (Bender): Press Down, □, △, Down, □, △, □, △, △, Up, Select.

Level–Mom's HQ (Leela): Press Down, □, △, Down, □, △, □, △, △, Right, Select.

Level–Mom's HQ (Fry): Press Down, □, △, Down, □, △, □, △, △, Down, Select.

Lives: Press Down, □, △, Down, □, △, ○, ×, R2, Down, Select.

GAUNTLET: DARK LEGACY

Start a new game and then enter any of the following as a name to unlock these cheats. If you entered the code correctly, you'll immediately start the game as the unlocked character or the cheat will be enabled when you start a game as normal.

Dwarf as Large Jester:	ICE600
Dwarf in Bondage Outfit:	NUD069
Jester as Punk:	PNK666
Jester with Chainsaw:	KJH105
Jester with Smiley Face:	STX222
Knight as Football Player:	RIZ721
Knight as General:	BAT900
Knight as Ninja:	TAK118
Knight as Waitress:	KAO292
Knight in Black Armor:	DARTHC
Knight in Black Shirt and Jeans:	CSS222
Knight in Dark Street Clothes:	ARV984
Knight in Karate Uniform:	SJB964
Knight in Street Clothes With Bald Head:	STG333
Knight in Street Clothes With Baseball Cap:	DIB626
Start with 9 Potions and 9 Keys:	ALLFUL
Start with 10,000 Gold Pieces:	10000K
Valkyrie as Cheerleader:	CEL721
Valkyrie as Grim Reaper:	TWN300
Valkyrie as Japanese Schoolgirl:	AYA555
Warrior as Ogre General:	CAS400
Warrior as Orc General:	MTN200
Warrior as Rat General:	RAT333
Wizard as Alien:	SKY100
Wizard as Garm:	GARM99
Wizard as Infested Garm:	GARM00
Wizard as Pharaoh:	DES700
Wizard as Sumner:	SUM224

THE GETAWAY

Start a new game, and during the opening cinema, enter the following codes to unlock these cheats. If you entered the code correctly, you'll hear a sound.

Armored Car Weapon: Press Up, Down, Left, Right, □, △, ○.

Credits: Press ×, □, □, △.

Double Health: Press Up, Up, Left, Left, Right, Right, ○, ○, Down.

Faster Cars: Press □, □, □, □.

Fastest Cars: Press △, △, △, △.

Free Roam: Press △, △, △, Left, □, △, △, △, Left, ○.

Grid Mode: Press ○, ×, ○, △.

Infinite Ammo: Press Up, Down, Left, Right, △, Up, Down, Left, Right, □.

Infinite Car Health: Press △, ×, △, ×.

Leap: Press □, □, □, △.

More Camera Angles: Press ○, ○, ○, ×.

One Hit Kills: Press △, △, □, □.

Red Brick Car: Press ○, ○, △, □.

Speedometer Display: Press △, △, ○, □.

Tripping Mode: Press △, ○, △, ○.

GIANTS: CITIZEN KABUTO

At the Main Menu, select New Game. At the Player ID screen, enter any of the following codes to unlock the corresponding cheat. If you entered the code correctly, you'll hear the roar of the Kabuto.

All Missions:	MBP4UJP
Cheat Menu:	ALPUN
Infinite Jetpack:	38HK
Invincibility:	MOLITOR
Unlimited Ammo:	FALLOUT

GRAND THEFT AUTO III

During a game, enter the following codes to unlock these cheats. If you entered it correctly, you'll hear a sound and the name of the cheat will appear onscreen

All Weapons: Press R2, R2, L1, R2, Left, Down, Right, Up, Left, Down, Right, Up.

Alternate Costumes: Press Right, Down, Left, Up, L1, L2, Up, Left, Down, Right

Crazy Pedestrians: Press R2, R1, △, ×, L2, L1, Up, Down.

Destroy All Cars: Press L2, R2, L1, R1, L2, R2, △, □, ○, △, L2, L1.

Extra Money: Press R2, R2, L1, L1, Left, Down, Right, Up, Left, Down, Right, Up.

Full Armor: Press R2, R2, L1, L2, Left, Down, Right, Up, Left, Down, Right, Up.

Full Health: Press R2, R2, L1, R1, Left, Down, Right, Up, Left, Down, Right, Up.

Higher Wanted Level: Press R2, R2, L1, R2, Left, Right, Left, Right, Left, Right.

Improved Car Handling: Press R1, L1, R2, L1, Left, R1, R1, △.

Note: To activate the Improved Car Handling cheat, press R3 or L3 to jump while driving.

Lower Wanted Level: Press R2, R2, L1, R2, Up, Down, Up, Down, Up, Down.

Pedestrians Attack: Press Down, Up, Left, Up, ×, R1, R2, L1, L2.

Pedestrians Riot: Press Down, Up, Left, Up, ×, R1, R2, L2, L1.

Speed Up Time: Press ○, ○, ○, □, □, □, □, □, L1, △, ○, △.

Tank: Press ○, ○, ○, ○, ○, ○, R1, L2, L1, △, ○, △.

GRAND THEFT AUTO: VICE CITY

Enter the following codes during gameplay and not while the game is paused. When a code is entered correctly, "Cheat Activated" will appear in the upper left corner of the screen.

All Cars Explode: Press R2, L2, R1, L1, L2, R2, □, △, ○, △, L2, L1.

Armor Cheat: Press R1, R2, L1, ×, Left, Down, Right, Up, Left, Down, Right, Up.

Bloodring Banger (I): Press Up, Right, Right, L1, Right, Up, □, L2.

Bloodring Banger (II): Press Down, R1, ○, L2, L2, ×, R1, L1, Left, Left.

Caddy: Press ○, L1, Up, R1, L2, ×, R1, L1, ○, ×.

Crazy Pedestrians: Press Down, Up, Up, Up, ×, R2, R1, L2, L2.

Faster Play Time: Press ○, ○, L1, □, L1, □, □, □, L1, △, ○, △.

Flying Cars: Press Right, R2, ○, R1, L2, Down, L1, R1.

Note: While accelerating, press and hold Down on the left analog stick to fly

Girls Follow You: Press ○, ×, L1, L1, R2, ×, ×, ○, △

Health Cheat: Press R1, R2, L1, ○, Left, Down, Right, Up, Left, Down, Right, Up

Hotring Racer (I): Press R1, ○, R2, Right, L1, L2, ×, ×, □, R1.

Hotring Racer (II): Press R2, L1, ○, Right, L1, R1, Right, Up, ○, R2.

Play as Candy Suxxx: Press ○, R2, Down, R1, Left, Right, R1, L1, ×, L2.

Play as Hilary: Press R1, ○, R2, L1, Right, R1, L1, ×, R2

Play as Ken Rosenberg: Press Right, L1, Up, L2, L1, Right, R1, L1, ×, R1.

Play as Lance Vance: Press ○, L2, Left, ×, R1, L1, ×, L1.

Play as Love Fist Band Member (I): Press Down, L1, Down, L2, Left, ×, R1, L1, ×, ×.

Play as Love Fist Band Member (II): Press R1, L2, R2, L1, Right, R2, Left, ×, □, L1

Play as Mercedes: Press R2, L1, Up, L1, Right, R1, Right, Up, ○, [illegible]

Play as Phil Cassidy: Press Right, R1, Up, R2, L1, Right, R1, L1, Right, [illegible]

Play as Ricardo Diaz: Press L1, L2, R1, R2, Down, L1, R2, L2

Play as Sonny Forelli: Press [illegible], L1, ○, L2, Left, ×, R1, L1, ×, ×

Rhino Tank: Press ○, [illegible], L1, ○, ○, ○, L1, L2, R1, △, ○, △

Romero's Hearse: Press Down, R2, Down, R1, L2, Left, R1, L1, Left, Right.

Sabre Turbo: Press Right, L2, Down, L2, L2, ×, R1, L1, ○, Left.

Slow Motion Mode: Press [illegible], Up, Right, Down, □, R2, R1.

Suicide: Press Right, L2, Down, R1, Left, Left, R1, L1, L2, L1.

Suit-and-Tie Attire: Press Right, Right, Left, Up, L1, L2, Left, Up, Down, Right.

Trashmaster: Press [illegible], R1, ○, R1, Left, Left, R1, L1, ○, Right.

Wanted Level Down One Star: Press R1, R1, [illegible], R2, Up, Down, Up, Down, Up, Down

Wanted Level Up One Star: Press R1, R1, [illegible], R2, Left, Right, Left, Right, Left, Right.

Weapon Cheat (I): Press R1, R2, L1, R2, Left, Down, Right, Up, Left, Down, Right.

Weapon Cheat (II): Press R1, R2, L1, R2, Left, Down, Right, Up, Left, Down, Down, Left

Weapon Cheat (III): Press R1, R2, L1, R2, Left, Down, Right, Up, Left, Down, Down, Down

GRAN TURISMO 3 A-SPEC

Professional Difficulty: At the main menu, select Arcade mode. At the Arcade mode screen, choose Single Race, and then at the Level Selection screen, highlight "Hard." **Simultaneously press and hold L1 and R1, and then press ×.** If done correctly, "Professional" will appear in place of "Hard"

GUILTY GEAR X

Unlock Dizzy and Testament: At the title screen, **press Down, Right, Right, Up, Start.** Start a game and, if you entered the code correctly, Dizzy and Testament will be available at the Please Select a Character screen.

HALF-LIFE

At the main menu, choose Options, and at the Options menu, select Cheat Codes. Enter any of the following codes to unlock the corresponding cheat. If you entered the code correctly, the name of the cheat will appear.

Alien Mode: Press Up, △, Up, △, Up, △, Up, △

Infinite Ammo: Press Down, ×, Left, ○, Down, ×, Left, ○.

Invincibility: Press Left, □, Up, △, Right, [illegible], Down, ×.

HIGH HEAT MAJOR LEAGUE BASEBALL 2004

Unlock Ball Cannon and Game State Modes: Pause the game, **press □, □, ○, ○, L1, R1, and then simultaneously press and hold L1, L2, R1, and R2.** If you entered the code correctly, a submenu will appear that allows you to access the Ball Cannon and Game State modes.

HITMAN 2: SILENT ASSASSIN

During gameplay, quickly enter the following codes to unlock these cheats. If you entered the code correctly, the name of the cheat will appear onscreen.

Complete Level: Press R2, L2, Up, Down, ×, L3, ○, ×, ○, ×.

Full Life: Press R2, L2, Up, Down, ×, Up, Down.

HOT SHOTS GOLF 3

Left-Handed Golfer: Start a game, and at the Select Character screen, highlight your character and then **press Start.** If done correctly, your golfer will play left-handed.

HULK

At the Main Menu, select Options, and at the Options menu, choose Code Input. At the Code Input screen, enter the following codes to unlock the corresponding cheats. Once a code is entered, return to the Main menu and select Special Features. If you entered the code correctly, the name of the cheat will appear onscreen

Double All Enemies' HP:	BRNGITN
Double Hulk's HP:	HLTHDSE
Full Rage Meter:	ANGMNGT
Half All Enemies' HP:	MMMYHLP
Invulnerability:	GMMSKIN
Puzzle Solved:	BRCESTN
Regenerator:	FLSHWND
Reset High Score.	NMBTHIH
Unlimited Continues:	GRNCHTR
Unlock All Levels:	TRUBLVR
Wicked Punch:	FSTOFRY

Terminal Codes: Find a terminal during gameplay, and when you do, enter the following codes to unlock the corresponding cheats. If you enter the code correctly, you'll get an onscreen prompt that indicates you've unlocked bonus material. To access the bonus material, quit the game, and at the Main Menu, select Special Features and then Concept Art, Movies, or Cheats to see what you have unlocked

Desert Battle Art:	FIFTEEN
Hulk Movie FX Art:	NANOMED
Hulk Transformed Art:	SANFRAN
Hulk vs. Dogs Art:	PITBULL
Play as Gray Hulk:	JANITOR

Please Wait...

Poll Vault

Q: Which of the following games would you be most embarrassed to play in public?

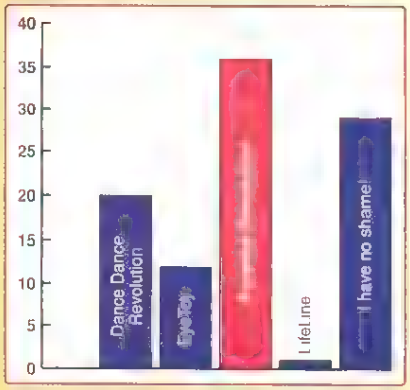

They're all gonna laugh at you!

JAMES BOND 007: NIGHTFIRE

Passcodes: At the main menu, select Codenames. At the Enter Codename screen, create a new codename or select a preexisting one, and at the next screen, select Secret Unlocks. Enter the following codes to unlock the following cheats. If you entered the code correctly, an onscreen message will appear confirming that a cheat has been unlocked.

Note. A "_" designates a blank space

All Multiplayer Characters:	PARTY
Countdown Level	BLASTOFF
Equinox Level:	VACUUM
Faster Laser.	PHOTON
GoldenEye Strike:	ORBIT
Golden Gun:	TARGET
Golden P2K:	Q_LAB
Larger Sniper Rifle Clip:	MAGAZINE
Level Select:	PASSPORT
Mult player—Assass nation:	SCOPE
Multiplayer—Destruction:	TNT
Multiplayer—Explosive Environment:	BOOM
Multiplayer—Team King of the Hill:	TEAMWORK

Multiplayer—Unlock Baron Samedi	VOODOO
Multiplayer—Unlock Bond Tux:	BLACKTIE
Multiplayer—Unlock Christmas Jones:	NUCLEAR
Multiplayer—Unlock Goldfinger:	MIDAS
Multiplayer—Unlock Jaws:	DENTAL
Multiplayer—Unlock Max Zorin:	BLIMP
Multiplayer—Unlock Oddjob:	BOWLER
Multiplayer—Unlock Pussy Galore:	CIRCUS
Multiplayer—Unlock Renard:	HEADCASE
Multiplayer—Unlock Scaramanga:	ASSASSIN
Multiplayer—Unlock Xenia:	JANUS
Protection Mode:	GUARDIAN
Sniper Level:	MELTDOWN
Stronger Tranquilizers:	SLEEPY
Uplink Mode:	TRANSMIT

JEREMY MCGRATH SUPERCROSS WORLD

At the main menu, enter the following codes to unlock these cheats. If you entered the code correctly, a message will appear onscreen.

Moon Gravity: Press Up, Up, Up, Up, R1, □, ○.

Unlimited Turbo: Press R2, L1, □, ○, ○, [illegible]

JONNY MOSELEY MAD TRIX

Unlock Everything: At the title screen, **simultaneously press and hold L2, L3, R1, Down, □, and ○.** If you entered the code correctly, you'll automatically go to the main menu, and all skiers, outfits, skis, and levels will be available.

Note: You must enter the button presses in order

KELLY SLATER'S PRO SURFER

At the main menu, choose Extras, and at the Extras menu, select Cheats. Select Enter Code and then enter the following codes to unlock the corresponding cheats. If you entered the code correctly, "New Cheat Unlocked" will appear onscreen. Select Toggle Cheat to activate the cheat.

All Levels:	3285554497
All Suits:	7025552918
All Surfers:	9495556799
All Tricks:	6265556043
High Jumps:	2175550217
Maximum Stats:	2125551776
Mega Cheat:	7145558092
Unlock Freak:	3105556217
Unlock Pastrana:	8005556292
Unlock Tiki God:	8885554506
Unlock Tony Hawk:	3235559787

LEGENDS OF WRESTLING

Unlock All Wrestlers: At the Main Menu, **press Up, Up, Down, Down, Left, Right, Left, Right, △, △, □.** If you entered the code correctly, "New wrestlers unlocked" will appear. All wrestlers will now be available at the Player Select screen.

THE LORD OF THE RINGS: THE TWO TOWERS

Pause the game, **simultaneously press and hold L1, L2, R1, and R2,** and then enter the following codes to unlock these cheats. If you entered the code correctly, you will hear a sound

Note: You must beat the game to activate codes designated with a ""*

1000 Exp: Press ×, Down, Down, Down.

***All Skills:** Press △, ○, △, [illegible]

***Always Devastating:** Press □, □, ○, [illegible]

***Infinite Missiles:** Press □, ○, ×, △

***Invulnerable:** Press △, □, ×, [illegible]

Level 2 Skills: Press ○, Right, ○, Right.

Level 3 Skills: Press △, Up, △, Up

Level 4 Skills: Press □, Left, □, Left.

Level 5 Skills: Press ×, ×, Down, Down.

***Mini-Enemies:** Press △, △, ×, ×.

Restore Health: Press △, Down, ×, Up.

Restore Missiles: Press ×, Down, △, Up.

***Slow-Mo:** Press △, [illegible], ×, □.

MAT HOFFMAN'S PRO BMX 2

At the Press Start screen, enter the following codes to unlock these cheats. If you entered the code correctly, you'll hear a sound.

All Levels Except Road Trip Levels: Press □, Right, Right, △, Down, □.

All Music Tracks: Press L1, Left, Left, Right, Right, Right, ×, ×.

Bigfoot: Press △, Right, Up, Right, Up, □.

Day Smith: Press △, Up, Down, Up, Down, □.

Mime: Press △, Left, Right, Left, Right, Left.

Outfit–BMX: Press ○, △, Left, Right, Left, ○.

Outfit–Elvis: Press ○, L1, L1, Up, Up

Road Trip–Boston: Press □, Up, Down, Down, Up, □.

Road Trip–Chicago: Press □, Up, △, Up, △, □

Road Trip–Las Vegas: Press □, R1, Left, L1, Right, □.

Road Trip–Los Angeles: Press □, Left, △, △, Left, □.

Road Trip–New Orleans: Press □, Down, Right, Up, Left, □.

Road Trip–Portland: Press □, ×, ×, △, △, □.

Tiki Battle Mode: Press L1, L1, Down, R1, ×, L1.

Vanessa: Press △, Down, Left, Left, Down, □.

Volcano: Press △, Up, Up, ×, Up, Up, ×.

MAX PAYNE

All Weapons: Pause the game, and then **press L1, L2, R1, R2, △, ○, ×, □.** If you entered the code correctly, you'll have all weapons when you resume the game.

Invulnerability: Pause the game, and then **press L1, L1, L2, L2, R1, R1, R2, R2.** If you entered the code correctly, you'll be invulnerable when you resume the game.

Unlock All Levels: Finish Chapter One: Roscoe Street Station, and then **press Select** to return to the main menu. At the main menu, **press Up, Down, Left, Right, Up, Left, Down, ○.** Select Load Level, and if you entered the code correctly, all levels will be available.

MEDAL OF HONOR: FRONTLINE

Pause the game and then enter the following codes to achieve these cheats. If you entered the code correctly, the game will automatically resume with the cheat activated.

Invincibility: Press [illegible], L1, ○, R1, △, L2, Select, R2.

Unlimited Ammo: Press ○, L2, □, L1, Select, R2, △, Select.

Password Cheats: At the main menu, select Options, and at the options screen, choose Password. Enter any of the following passwords to unlock the corresponding cheat. If you entered the code correctly, the green lights on the typewriter will blink. At the Options menu, select Bonus to view the cheats you have unlocked.

Achilles Head:	GLASSJAW
Bullet Shield:	BULLETZAP
D-Day FMV:	BACKSTAGEO
Finish Previous Mission with Gold Medal:	TIMEWARP
The Horten's Nest FMV:	BACKSTAGES
MOHton Torpedo Mode:	TPDOMOHTON
Needle in a Haystack FMV:	BACKSTAGER
Rubber Grenades:	BOING
Several Bridges Too Far FMV:	BACKSTAGEF
Silver Bullet Mode:	WHATYOUGET
Skip Mission with Gold Medal:	MONKEY
Unlock All Bonuses:	DAWOIKS
Unlock Mission 2:	ORANGUTAN
Unlock Mission 3:	BABOON
Unlock Mission 4:	LEMUR
Unlock Mission 6:	GORILLA

MIDNIGHT CLUB II

At the main menu, highlight "Options Mode," highlight "Option: Controller," and then **press Left** to scroll over to Option: Cheat Code. Select Option: Cheat Code, and at the Option: Enter Cheat Code screen, enter the following codes to unlock these cheats. If you entered the code correctly, it will disappear when you select Accept on the keypad.

Note: Passwords are case-sensitive

All Cars and Locations:	rimbuk
All Cities:	Globetrotter
All Vehicles:	theCollector
All Vehicles and Cities:	pennyThug
Machine Gun And Rockets:	savethekids

No Damage:	gladiator
Unlimited Nitro:	greenLantern

MISTER MOSQUITO

Unlock Cycle Mini-game: At the title screen, **press and hold L2, and then rotate the right analog stick 30 times.** If done correctly, you'll hear a chime and automatically go to the cycle mini-game

MLB 2004

Pause the game and then enter the following codes to unlock these cheats. If you entered the code correctly, the controller will vibrate.

Big Ball: Press L1, L2, L1, L2, Up, Right, Down, Left.

Big Bodies: Press Up, Down, Left, Right, L1, L2, R2, R1

Big Heads: Press Up, Left, Down, Right, Up, Right, Down, Left.

Developer Names: Press R1, R2, Right, Right, Left, Left, L2, L1.

Fast Players: Press Left, Right, Right, Left, L1, R1, R1, L1.

No Bodies: Press R1, R2, R1, R2, Up, Down, Left, Right

Slow Players: Press Left, Left, Right, Right, R2, R2, L2, L2

Small Heads: Press Up, Down, Up, Down, R1, R1, L1, L1.

MLB SLUGFEST 20-04

Start a game, and at the Today's Match-Up screen, enter the following codes to change the Midway icons located at the bottom of the screen and unlock these cheats. If you entered the code correctly, the name of the cheat will appear onscreen.

16" Softball: Press □, □, ×, ×, ×, ×, ○, ○, Down

Big Head: Press □, □, Right.

Blade Bat: Press ○, ○, Up.

Bone Bat: Press ○, Up

Disable Cheats: Press □, ×, , Down

Ice Bat: Press ○, ○, , Up

Little League: Press □, , Down.

Log Bat: Press ○, , , , Up

Mace Bat: Press ○, , , , Left

Maximum Batting: Press □, □, □, Left

Maximum Power: Press ×, ×, ×, Left

Maximum Speed: Press ○, , ○, Left

More Time for Codes: Press , , , , , , Up

Rubber Ball: Press □, , ×, ×, ×, ×, , , Up

Spike Bat: Press ○, , , , , Up

Stadium–Atlantis: Press □, □, □, ×, ×, , Left.

Stadium–Coliseum: Press □, □, , ×, ×, ×, , , ○, Up

Stadium–Empire Park: Press □, □, □, ×, ×, ○, Right.

Stadium–Forbidden City: Press □, □, □, ×, ×, ×, , , ○, Left.

Stadium–Midway Park: Press □, □, □, ×, ×, ○, Down.

Stadium–Monument: Press □, □, □, ×, ×, ×, ○, ○, ○, Down

Stadium–Rocket Park: Press □, □, ×, ×, ○, Up

Team–Allen: Press □, □, ×, ×, ×, ○, Down

Team–Bobble Head: Press □, ×, ×, ×, , , , Down

Team–Casey: Press □, □, ×, ×, ×, , ○, , Down

Team–Dolphin: Press □, ○, ○, Down.

Team–Dwarf: Press □, ○, ○, ○, Down.

Team–Eagle: Press □, □, ×, ○, ○, Right.

Team–Evil Clown: Press □, □, ×, ○, Down.

Team–Gladiator: Press □, ×, ○, ○, ○, Down

Team–Horse: Press □, □, ×, ○, Right.

Team–Lion: Press □, □, ×, ×, Right.

Team–Minotaur: Press □, ×, Down.

Team–Napolitano: Press □, □, ×, ×, ×, ○, ○, Down

Team–Olshan: Press □, □, ×, ×, ○, ○, Down

Team–Pinto: Press , □, ×, Right

Team–Rivera: Press □, □, ×, ×, ○, ○, Up

Team–Rodeo Clown: Press □, ×, ×, ×, ○, , Down.

Team–Scorpion: Press □, ×, ○, ○, Down

Team–Subzero: Press □, ×, ×, ○, ○, Down.

Team–Terry Fitzgerald: Press □, □, □, ×, ×, ×, ○, ○, ○, Right.

Team–Todd McFarlane: Press □, □, ×, ×, ○, , Right.

Tiny Head: Press □, □, Left.

Unlimited Turbo: Press □, □, , , ×, ×, ×, ×, , ○, ○, ○, Down.

Wiffle Bat: Press , ○, ○, ○, Right.

NASCAR THUNDER 2004

Unlock All Cameos: At the main menu, choose Features, and at the Features screen, select Create-A-Car. Create a new car, and enter `Seymore Cameos` (case-sensitive) as your driver's name Save your car, and if you entered the code correctly, a screen will appear. Return to the main menu, select EA Sports Extras, and then choose It's In The Game to view the cameos

Please Wait...

Together Hearts: James and Mary

#4

Not all love stories have a happy ending.

While a disturbingly macabre interactive tale of insanity may not be the most likely place to find a love story, when you get right down to it, that's what **Silent Hill 2** (PS2) is all about. And no, we're not talking about ol' Triangle Head and his fling with the legs.

The tale begins when the protagonist, a man named James Sunderland, receives a letter from his wife, Mary, instructing him to meet her in the town of Silent Hill. Unfortunately, Mary's been dead for three years. James's descent into madness is a heroic quest to find and reunite with his dead love—and the game's final scenes reveal a superbly evil twist in their relationship that even Stephen King would have been proud of. Profoundly literary (and profoundly icky) stuff here, kids.

NAVAL OPS: WARSHIP GUNNER

$999,999,999: At the Dock screen, **press Left, Left, Right, Right, L2, R2, R1, L1, □, △.** If you entered the code correctly, you'll receive $999,999,999.

NBA STREET

At the VS. screen, **press □, △, ○, ×** to change the three icons under your team. The numbers in the following list indicate the number of times each button should be pressed. After the icons have been changed, **press Up** to enable the cheat. If you entered the code correctly, the name of the cheat will appear. For example, to enter 1-2-3-4, **press □ once, △ twice, ○ three times, and × four times, then press Up.**

Cheat	□	△	○	×
ABA Ball:	0	1	1	0
ABA Socks:	4	4	4	4
Athletic Joe "The Show":	1	2	0	1
Authentic Uniforms:	0	0	1	1
Beach Ball:	0	1	1	2
Big Heads:	4	1	2	1
Captain Quicks:	3	0	2	1
Casual Uniforms:	1	1	0	0
EA Big Ball:	0	1	4	0
Easy Distance Shots:	2	1	3	0
Explosive Rims:	1	2	4	0

Harder Distance Shots:	2	2	3	0
Less Blocks:	3	1	2	3
Less Gamebreakers:	1	3	4	2
Less Steals:	3	1	4	0
Mad Handles:	3	2	1	0
Medicine Ball:	0	1	1	3
Mega Dunking:	3	0	1	0
More Gamebreakers:	1	4	3	2
No Alley-Oops:	3	4	1	2
No Auto Replays:	1	2	1	1
No Cheats:	1	1	1	1
No Dunks:	3	0	1	2
No Gamebreakers:	1	4	4	2
No HUD Display:	1	4	1	2
No Juice:	1	4	4	3
No Player Indicators:	4	0	0	4
No Shot Clock:	4	4	0	3
No Shot Indicator:	4	3	2	4
No Two-Pointers:	3	3	0	3
NuFX Ball:	0	1	3	0
Player Names:	0	1	2	3
Soccer Ball:	0	2	1	0
Springtime Joe "The Show":	1	1	0	1
Sticky Fingers:	3	4	1	0
Summertime Joe "The Show":	1	0	0	1
Super Swats:	3	3	1	0
Tiny Heads:	4	2	0	2
Tiny Players:	4	0	4	0
Ultimate Power:	3	1	1	0
Unlimited Turbo:	2	0	3	0
Volley Ball:	0	1	1	4
WNBA Ball:	0	1	2	0

NBA STREET VOL. 2

At the User Setup screen, enter a name and "Enter cheat codes now" will appear at the bottom of the screen. **Press and hold L1**, and then enter the following codes to unlock these cheats. If you entered the code correctly, you'll hear a confirming sound.

All Courts: Press ○, □, ○, □.

All Jerseys: Press □, △, ○, ○.

All NBA Legends: Press □, △, △, ○.

Big Heads: Press ○, □, □, ○.

Easy Shots: Press △, ○, □, △.

Exploding Rims: Press ○, ○, ○, △.

No Display Bars: Press □, ○, ○, ○.

Show Ball Trails: Press △, △, △, □.

Tiny Players: Press △, △, ○, □.

Unlimited Turbo: Press □, □, △, △.

Unlock St. Lunatics: Press △, △, △, △, △.

WNBA Ball: Press ○, △, △, ○.

NCAA GAMEBREAKER 2004

At the Main Menu, choose Scrimmage, and at the Team Matchup screen, **press** □ to bring up the Scrimmage Options screen. **Press L1**, highlight the stadium you want to unlock, and **press** □ to bring up the entry screen. Enter the following to unlock these stadiums

Note: Passwords are case-sensitive.

Bayside Park:	golden
Coliseum:	roma
CVN-99:	catapult
The Desert:	CACTUS
Easter Egg Island:	idol
Emerald Stadium:	needle
The Hangar:	ALIEN
High Bluff Stadium:	stucco
1 989:	gridlock
Space Station RDZN:	lunar
Spring Breaker:	sandy
Temple of Apep:	serpent

NEED FOR SPEED: HOT PURSUIT 2

At the Main Menu, enter the following codes to unlock the corresponding car, track, or cheat. If you entered the code correctly, the name of the unlocked car, track, or cheat will appear onscreen.

Aston Martin V12 Vanquish: Press R2, Right, R2, Right, △, Left, △, Left.

Aston Martin V12 Vanquish NFS Edition: Press □, Left, Left, Left, R1, R2, R2, Left.

Championship Event 31: Press L1, □, R2, R2, R2, R1, L1, □.

Chevrolet Corvette Z06: Press Left, R2, Left, R2, L1, R1, L1, R1

Chevrolet Corvette Z06 NFS Edition: Press □, Right, Right, Right, R2, R1, R1, Right.

Cops–Pursuit Corvette: Press R2, L1, L1, R2, R1, Right, Right, R1.

Cops–Pursuit Corvette (Challenge Mode): Press L2, R2, R2, L2, △, Right, △, Right.

Cops–Pursuit Crown Victoria (Challenge Mode): Press Right, Left, Left, Right, □, △, □, △.

Cops–Pursuit M5: Press △, □, □, △, L1, R1, R1, L1.

Cops–Pursuit M5 (Challenge Mode): Press □, △, △, □, Left, R1, Left, R1.

Cops–Pursuit Murcielago: Press Right, L2, L2, Right, □, Left, Left, □.

Cops–Pursuit Murcielago (Challenge Mode): Press R1, L1, L1, R1, Right, R2, Right, R2

Cops–Pursuit Mustang: Press Left, △, △, Left, R1, R2, R2, R1

Dodge Viper GTS NFS Edition: Press L1, L2, L2, L2, Right, △, △, L2.

Ferrari 360 Modena Challenge NFS Edition: Press Left, □, □, □, R1, L2, L2, □.

Ferrari 360 Spider: Press R2, □, R2, □, △, L2, △, L2.

Ferrari F50: Press L1, △, L1, △, Right, L2, Right, L2.

Ferrari F550: Press L1, □, L1, □, Right, R1, Right, R1.

Ferrari 550 Barchetta NFS Edition: Press □, R1, R1, R1, R2, Left, Left, R1.

Ferrari F50 NFS Edition: Press △, L1, L1, L1, Left, Right, Right, L1.

Ford SVT Mustang Cobra R NFS Edition: Press R1, Right, Right, Right, Left, R2, R2, Right.

Ford TS50: Press Right, Left, Right, Left, R2, □, R2, □.

Ford TS50 NFS Edition: Press Right, L1, L1, L1, R1, Left, Left, L1.

HVS Coupe GTS: Press L1, L2, L1, L2, R1, △, R1, △.

HSV Coupe GTS NFS Edition: Press Right, L2, L2, L2, L1, Left, Left, L2

Jaguar XKR NFS Edition: Press L1, Right, Right, Right, L2, R1, R1, Right.

Lamborghini Diablo 6.0 VT: Press Right, R2, Right, R2, R1, L1, R1, L1.

Lamborghini Diablo VT 6.0 NFS Edition: Press □, R2, R2, R2, △, R1, R1, R2.

Lamborghini Murcielago: Press R1, L2, R1, L2, L1, Right, L1, Right.

Lamborghini Murcielago NFS Edition: Press L1, R2, R2, R2, Left, □, □, R2

Lotus Elise: Press △, R2, △, R2, Left, □, Left, □.

Lotus Elise NFS Edition: Press □, L1, L1, L1, R2, L2, L2, L1.

McLaren F1: Press △, L1, △, L1, R1, Left, R1, Left.

McLaren F1 LM: Press □, L1, □, L1, △, Right, △, Right.

McLaren F1 LM NFS Edition: Press R1, □, □, □, R2, Left, Left, □.

McLaren F1 NFS Edition: Press Left, △, △, △, L2, □, □, △.

Mercedes CL55 AMG: Press L1, Right, L1, Right, L2, □, L2, □.

Mercedes CL55 AMG NFS Edition: Press △, R2, R2, R2, R1, L1, L1, R2.

Mercedes CLK-GTR: Press R2, R1, R2, R1, Left, △, Left, △.

Mercedes CLK-GTR NFS Edition: Press △, Left, Left, Left, L1, L2, L2, Left.

Oval Speedster NFS Edition: Press L2, R2, R2, R2, □, Left, Left, L2

Porsche 911 Turbo NFS Edition: Press Right, Left, Left, Left, △, R1, R1, Left.

Porsche Carrera GT: Press Left, Right, Left, Right, R1, R2, R1, R2.

Porsche Carrera GT NFS Edition: Press R2, △, △, △, R1, □, □, △.

Pursuit Mustang Cobra R: Press Left, □, Left, □, R2, R1, R2, R1

R/C Cars: Press Right, △, L1, R1, L1, L1, L1, △.

Track–Alpine Trail: Press □, □, △, △, Left, Left, L2, L2.

Track–Autumn Crossing: Press Right, Right, △, △, R1, R1, Left, Left

Track–Calypso Coast: Press R2, R2, R1, R1, L1, L1, △, △

Track–Island Outskirts (Reverse): Press L2, L2, R1, R1, R1, L2, Left, R2

Track–National Forest: Press □, , L2, L2, R1, R1, Left, Left

Track–Outback: Press △, △, Right, Right, L1, L1, R1, R1

Track–Palm City Island: Press Left, Left, R1, R1, Right, Right, □, □.

Track–Rocky Canyons: Press R1, R1, Left, Left, □, □, Right, Right.

Track–Scenic Drive (Reverse): Press L2, L2, L1, L1, L1, L2, △, □

Track–Tropical Circuit: Press R2, R2, △, △, Right, Right, R1, R1

Ultimate Racer Event 31: Press Right, □, Left, Left, Left, R2, Right, □

Vauxhall VX-220 NFS Edition: Press L1, R1, R1, R1, Left, Right, Right, L1

Video Mode: Press L1, R1, Right, □, Right, Right, Right, R1.

NFL GAMEDAY 2004

At the Main Menu, choose Preseason, and at the Matchup screen, **press** □ to go to the Options screen. Choose Preseason Options, and at the Preseason Options screen, **press L1** to toggle the Home Team default stadium. Scroll to the stadium you want to unlock and then enter the following codes to unlock the selected stadium.

Note: A " " designates a blank space

2050:	LIGHT_YEAR
Galactic:	GOVT OWNED
Good Ol' Days:	SEPIA_TONE
Old Carolina	CAROL
Old Denver:	5280_FEET
Old Detroit:	AUTOMOBILES

NHL 2004

Hidden Players: At the Main Menu, select My NHL, and at the My NHL screen, choose Create Player. Enter the following names to unlock these hidden players.

Craig Would	Pat Wolfman
Dryden Mitchell	Terence Corso
Gabe Metal	Theo Gobzinakis
Gob Stomper	Tom Whacker
Mike Cosgrove	Tye Zamora

ONIMUSHA: WARLORDS

Oni Spirits Game: Collect all 20 pieces of Fluorite hidden in the game, finish the game, and then save the data to a memory card. Start a new game using the saved data, and at the title screen, select Special Feature, then Oni Spirits

Please Wait...

Vapor Trails: Virtua Hamster

You're reading that right—**Virtua Hamster**. Believe it...or don't! The game (if it really ever existed) allegedly involved polygonal rodents with rocket packs and skateboards swooshing through a huge hamster habitrail, collecting popcorn kernels to spit at enemies while searching for an exit from the evil lab. The game was supposed to be released for the 32X—but, well, you may have heard how that turned out.

Sega PR reps from the era have no recollection of the game, but the game's designer, one Eric Quakenbush (if that is his real name) says a British company picked up the game for development on the PC after Sega stopped production. Virtua Hamster never came out for the PC either. Quakenbush (if that is his real name), who also designed Jurassic Park for the Sega CD and Garfield: Caught in the Act for the Game Gear, remembers Virtua Hamster as the one that got away: "It would've been a classic if it shipped."

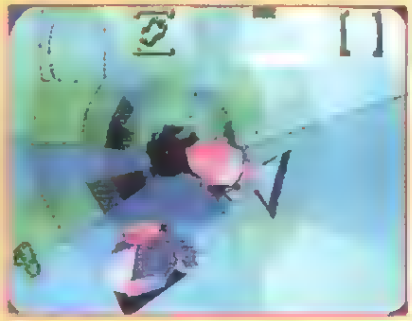

Just because there are screen shots doesn't mean it really existed....

THE POWERPUFF GIRLS: RELISH RAMPAGE

During gameplay, enter the following codes to unlock these cheats. If you entered the code correctly, the cheat will immediately take effect.

30 Percent Health Boost: Press L1, L2, L1, □, R2, R1, R2.

100 Percent Health Boost: Press L2, R1, R2, L1, ×, △, ○, □, R2, L1, L2, R1

Extra Chemical X Bottle: Press ×, ×, ○, ×, □, L1, L1, ×, ×, ○, ×, ○, L1, L1.

PRIMAL

Invulnerability: At the Main Menu, **simultaneously press and hold L1, L2, R1, and R2** for five seconds until the Magic Codes submenu appears. Highlight "Invulnerability," **press and hold** ×, enter MONSTROUS as a code, and then **press** □ to confirm the code. If you entered the code correctly, you'll be invulnerable when you begin a game.

Unlock Bonus Materials: At the Main Menu, **simultaneously press and hold L1, L2, R1, and R2** for five seconds until the Magic Codes submenu appears. Highlight "Bonus E," **press and hold** ×, enter OBLIVION as a code, **press** □ to confirm the code, and then **press** △ to return to the Main Menu. Select Bonus Materials, and if you entered the code correctly, you'll return to the Bonus Materials screen, where more bonus materials will be available.

QUAKE III REVOLUTION

Level Skip: During gameplay, **simultaneously press and hold R1, R2, L1, and Select, and then press** ×, ○, □, △, ×, ○, □, △. If you entered the code correctly, you will automatically win the match.

RAYMAN ARENA

Start a new game, and enter the following file names to unlock the corresponding cheats. If you entered the code correctly, the name of the cheat will appear onscreen.

Old TV Screen:	OLDTV
Unlock Every Battle Mode:	ALLFISH
Unlock Every Character:	PUPPETS
Unlock Every Mode:	ALLRAYMANM
Unlock Every Skin:	CARNIVAL

RAYMAN 2 REVOLUTION

Bonus Levels: At the main menu, select Options. At the Options menu, select Language, and then choose Voices. At the Voices menu, highlight "Raymanian," **simultaneously press and hold L1 and R1, and then press L2, R2, L2, R2, L2, R2.** If you entered the code correctly, the Bonus Levels menu will appear.

Cheat Menu: Pause the game, and, at the main menu, select Sound. At the Sound Menu, highlight "Mute," **simultaneously press and hold L1 and R1, and then press L2, R2, L2, R2, L2, R2.** If you entered the code correctly, a Menu Cheat will appear. Highlight a cheat and **press** > to activate it.

REDCARD 20-03

Unlock All Teams and Stadiums: At the Main Menu, choose Load/Save, and at the Load/Save screen, select Create/Load Profile. At the Load Profile screen, **press** □ to create a new profile. Enter BIGTANK as a profile name, and then save your profile. Return to the Main Menu, start a game, and all teams and stadiums will be available.

RED FACTION II

At the main menu, select Extras, and at the Extras screen, choose Cheats. At the Cheats screen, enter any of the following codes to unlock these cheats. If you entered the code correctly, the name of the cheat will appear onscreen.

Director's Cut: Press □, ×, [illegible], △, [illegible], ×, □, △.

Gibby Explosions: Press △, ○, ×, □, △, [illegible], ×, [illegible]

Infinite Ammo: Press □, △, ×, [illegible], [illegible], [illegible], ×, △

Infinite Grenades: Press ○, ×, ○, □, ×, ○, ×, [illegible]

Rain of Fire: Press □, □, □, □, □, □, □, □.

Rapid Rails: Press ○, □, ○, □, ×, ×, △, △.

Super Health: Press ×, ×, □, △, □, △, [illegible]

Unlock Everything: Press □, ○, △, [illegible], □, ×, △, ×

Wacky Deaths: Press △, △, △, △, △, △, △, [illegible]

Walking Dead: Press ×, ×, ×, ×, ×, ×, ×, ×.

REIGN OF FIRE

All Levels Unlocked: At the Main Menu, **press Up, Left, ○, ○, Left, Left, □, Down, Up, [illegible].** If you entered the code correctly, all levels will be available when you start a game

Invincibility: During gameplay, **press ×, △, Right, Left, ○, Up, Down, Down, Right, ○, [illegible].** If you entered the code correctly, you'll be invincible when you start a game

ROBOTECH: BATTLECRY

At the main menu, **simultaneously press and hold L1 and R1, and then press Left, Up, Down, ×, Right, △, Start.** If you entered the code correctly, a cheat menu will appear. Enter the following codes to unlock the corresponding cheats. If you entered the code correctly, the name of the cheat will appear onscreen.

All Missions:	WEWILLWIN
All Multiplayer Missions:	MULTIMAYHEM
All Veritech Designs:	MISSMACROSS
All Veritechs and Awards	WHERESMAX
Clear All Cheats:	CLEAR
Faster Gunpod Ammo Refresh	SPACEFOLD
Faster Missile Refresh:	MARSBASE
Faster Weapon Refresh	MIRIYA
Invincibility:	SUPERMECH
One-Shot Kills:	BACKSTABBER
One-Shot Sniper Kills:	SNIPER

ROCKY

At the main menu, **press and hold R1**, and then enter the following codes to unlock these cheats. If you entered the code correctly, Rocky will grunt.

All Boxers and Arenas: Press Up, Down, Down, Left, Left, L1

Double Speed Boxing: Press Down, Left, Down, Up, Right, L1.

Maximum Stats in Movie Mode: Press Right, Down, Down, Up, Left, L1.

Maximum Stats in Tournament and Exhibition Modes: Press Left, Up, Up, Down, Right, L1.

RTX: RED ROCK

Unlock All Levels: During gameplay, pause the game. At the pause screen, choose Options and then select Codes. **Press Down, Left, Left, Down, Left, Down, Right, Down, Left, Down.** Return to the pause menu, select Change Level, and all levels will be available.

SCOOBY DOO: NIGHT OF 100 FRIGHTS

Pause the game, **simultaneously press and hold L1, L2, R1, and R2**, and then enter the following codes to unlock the corresponding cheats. If you entered the code correctly, Shaggy will yell.

All Power-Ups: Press ○, □, ○, □, ○, □, □, □, ○, ○, □, ○, ○, ○.

Unlock Movies: Press □, □, □, ○, ○, ○, □, ○, □.

SHAUN PALMER'S PRO SNOWBOARDER

At the main menu, highlight "Options," and then enter any of the following codes to unlock the corresponding cheat. If you entered the code correctly, you'll hear a sound

All Characters and Boards: Simultaneously press and hold R2 and Right, and then press [illegible], □, △, ○, △.

All FMV Sequences: Simultaneously press and hold R1 and Left, and then press △, △, ○, △

Cheat Mode: Simultaneously press and hold L2 and Right, and then press △, □, △, ○, △

Full Stats: Simultaneously press and hold L1 and Right, and then press △, △, ○, △.

SHOX

Easy Money: At the Name Entry screen, enter LOADED as a name. If done correctly, you'll start the game with $10,000,000

THE SIMPSONS HIT & RUN

At the main menu, select Options. At the Options screen, **simultaneously press and hold L1 and R1**, and then enter the following codes to unlock these cheats. If you entered the code correctly, you'll hear a horn.

Credits: Press ×, □, □, [illegible]

Faster Cars: Press □, □, [illegible], □

Fastest Cars: Press △, [illegible], △, △

Grid Mode: Press [illegible], ×, [illegible], △.

Infinite Car Health: Press [illegible], ×, △, ×

Leap: Press □, □, □, △

More Camera Angles: Press ○, ○, ○, [illegible]

One Hit Kills: Press △, △, □, □.

Red Brick Car: Press ○, [illegible], △, □.

Speedometer Display: Press △, △, ○, [illegible]

Tripping Mode: Press △, ○, △, ○

Holiday Themes: Set your console to the following dates to change the main menu screen to the following themes.

Christmas Theme:	12/25/03
Halloween Theme:	10/31/03
Thanksgiving Theme:	11/27/03

THE SIMPSONS ROAD RAGE

At the Main Menu, select Options. At the Options screen, enter the following codes to unlock these cheats. If you entered the code correctly, you will hear a sound

Christmas Apu: Simultaneously press and hold R1 and L1, and then press △, △, ○, △

Halloween Bart: Simultaneously press and hold R1 and L1, and then press △, △, [illegible], ×

More Camera Views: Simultaneously press and hold R1 and L1, and then press △, △, △, △.

More Money: Simultaneously press and hold R1 and L1, and then press □, □, □, □.

New Year's Krusty: Simultaneously press and hold R1 and L1, and then press △, △, ○, □

Night Time Mode: Simultaneously press and hold R1 and L1, and then press ×, ×, ×, ×.

Nuclear Bus: Simultaneously press and hold R1 and L1, and then press △, △, □, ×.

Smithers: Simultaneously press and hold R1 and L1, and then press △, △, □, □.

Soapbox Car: Simultaneously press and hold R1 and L1, and then press △, △, □, ○.

Thanksgiving Marge: Simultaneously press and hold R1 and L1, and then press △, △, ○, ○.

Note: For holiday characters, Nuclear Bus, Smithers, and Soapbox Car choose any character at the character select screen

THE SIMPSONS SKATEBOARDING

Start a game, and at the character select screen, **simultaneously press and hold L1, L2, R1, and R2**, and then enter the following codes to unlock these cheats. If you entered the code correctly, you'll hear a chime.

$99: Press △, ×, ○, □.

All Boards: Press ×, △, ○, □.

All Levels: Press △, ×, □, [illegible]

All Skaters: Press ○, △, ×, □.

SMUGGLER'S RUN

Pause the game and enter any of the following codes to activate these cheats. If you entered the code correctly, you'll hear a noise and the cheat will take effect when you resume the game.

Invisibility: Press R1, L1, L1, R2, L1, L1, L2.

Low Gravity: Press L1, R1, R1, L2, R2, R2

Slow Down Time: Press R2, L2, L1, R1, Left, Left, Left.

Speed Up Time: Press R1, L1, L2, R2, Right, Right, Right.

Vehicles Float When Hit: Press R1, R2, R1, R2, Up, Up, Up.

Please Wait...

Together Hearts: Pac-Man And Ms. Pac-Man

Ah, Ms. Pac-Man. A puzzle wrapped in an enigma.

You might take their love for granted; you probably don't think their passion is all that hot. But we're here to tell you there's something you may not have thought about in the tale of two yellow disks getting together and giving birth not only to a Baby Pac-Man but also to the popularity of the American video arcade in the 1980s: Their love is forbidden.

Think about it. They have the same last name, right? But did they ever get married? It's a mystery! Ms. Pac-Man might have chosen to simply not take the "Mrs." title, but isn't it likely, even the slightest bit, that, well, they might be *related*?

Setting that aside, there's also the fact that Ms. Pac-Man looks *exactly* like Pac-Man wearing a bow and lipstick. Isn't that a bit narcissistic? What better expression of self-love is there than seeking out a lover who looks exactly like you?

Needless to say, this controversial couple has been together through thick and thin, through the transition from 2D to 3D, through the birth of Baby Pac-Man and Pac-Man's brief dark times, during which he experimented with Super Pellets and went around crashing through doors. If that doesn't prove the strength of their devotion, we don't know what does.

SMUGGLER'S RUN 2: HOSTILE TERRITORY

Pause the game, and then enter the following codes to unlock these cheats. If you entered the code correctly, you will hear a sound.

Invisibility: Press R1, L1, L1, R2, L1, L1, L2.

Less Time Warp: Press R2, L2, L1, R1, Left, Left, Left.

Light Cars: Press L1, R1, R1, L2, R2, R2.

More Time Warp: Press R1, L1, L2, R2, Right, Right, Right.

Move Faster: Press R3, L3, L3, R3, Left, ○, Left, ○.

No Gravity: Press R1, R2, R1, R2, Up, Up, Up.

Transparent Car: Press Left, Up, Right, Down, Right, Up, Left, L2.

SOLDIER OF FORTUNE: GOLD EDITION

During gameplay, **press Select** to bring up the mission briefing screen, and then enter the following codes to unlock these cheats. If you entered the code correctly, the cheat will be enabled when you resume the game.

All Heavy Weapons: Simultaneously press and hold L2, R2, □, and Left.

All Standard Weapons: Simultaneously press and hold L1, R1, □, and Left.

Invisibility: Simultaneously press and hold L1, L2, □, and Left.

Maximum Ammunition: Simultaneously press and hold R1, □, and Left.

SOUL REAVER 2

Unlock Bonus Materials: At the main menu, **press Left, △, Right, △, Down, ○, ×.** If you entered the code correctly, a new option—Bonus Materials Unlocked—will appear.

SPIDER-MAN

At the main menu, select Specials, and at the Specials screen, choose Cheats. Enter any of the following passwords to unlock the corresponding cheat. If you entered the code correctly, the Green Goblin will laugh.

Cheat Mode:	ARACHNID
Note: This will unlock all levels, fighting controls, movies, production art, and training levels.	
Next Level Feature at In-Game Menu:	ROMITAS

SPLASHDOWN

At the main menu, select Options. At the options screen, **press and hold R2, and then press Up, Up, Down, Down, Left, Right, Left, Right, □, ○, □, ○.** If you entered the code correctly, a Cheats menu will appear. When you enter any of the following passcodes at the Cheats menu, you'll hear a sound.

Note: Passwords are case-sensitive.

All Characters:	AllChar
All Courses:	Passport
All Ending FMVs:	Festival
All Wetsuits:	LaPinata
Cannot Be Knocked Off:	TopBird
Maximum Performance Meter:	PMeterGo
Race Against F-18 in Time Trials:	F18
Race Against Ghost Player in Time Trials:	SEADOO
Race Against UFO in Time Trials:	IBelieve

SSX TRICKY

At the title screen, **simultaneously press and hold L1 and R1**, and then enter the following codes to unlock these cheats. If you entered the code correctly, you'll hear a sound.

Full Stats: Press △, △, Right, △, △, Down, ×, ×, Left, ×, ×, Up

Mallora Board: Press ×, ×, Right, ○, ○, Down, △, △, Left, □, □, Up

Note: The Mallora Board only works when you select Elise.

Play as Mix Master Mike: Press ×, ×, Right, ×, ×, Down, ×, ×, Left, ×, ×, Up

Note: To play as Mix Master Mike, select any character after you input the code.

STARSKY & HUTCH

Pause the game and then enter the following codes to unlock these cheats. If you entered the code correctly, a message will appear.

Funny Car: Press Up, ×, Down, △, Left, ○, Right, □.

Invisible Car: Press Up, Right, Down, Left, L3, Left, Right, Left.

Low Rider: Press Up, Up, Down, Down, ×, [illegible], □.

Unlock Everything: Create a new profile, and at the Name Entry screen, enter VADKRAM as a name. If you entered the code correctly, all missions, cars, and extra features will be available.

STAR WARS RACER REVENGE

Complete a race and set a record in either Best Lap, Best Race, or Most KOs. When prompted for a name at the name entry screen, enter NO_TIME (the "_" designates a space). If done correctly, "Cheats Enabled" will appear onscreen. To activate the cheats, return to the main menu and enter the following codes. If you entered the codes correctly, the name of the cheat will appear onscreen.

All Art Galleries: Simultaneously press and hold L1, L2, R1, and R2, and then press Right, □, Left, ○, Down, ×, Up, △.

All Tracks: Simultaneously press and hold L1, L2, R1, and R2, and then press Right, Left, Right, Left, ○, □, ○, □.

STATE OF EMERGENCY

During a game, enter any of the following codes to unlock the corresponding weapon. If you entered the code correctly, you'll automatically be armed with the unlocked weapon.

Infinite Ammo: Press L1, L2, R1, R2, △.

Infinite Time: Press L1, L2, R1, R2, ○.

Invulnerable: Press L1, L2, R1, R2, ×.

Punches Decapitate: Press L1, L2, R1, R2, □.

Successfully Complete Mission in Revolution Mode: After you accept a Mission, **press Left, Left, Left, Left, △**

STREET HOOPS

At the main menu, choose Game Settings, and at the Game Settings screen, select Cheats. At the Cheats screen, enter the following codes to unlock the corresponding cheats. If you entered the code correctly, the name of the cheat will appear onscreen

Black Ball: Press R2, R2, ○, L2.

Block Party: Press R1, ○, L2, R2.

Normal Ball: Press R1, □, □, L1.

Power Game: Press R2, ○, L2, ○.

Red, White, and Blue Ball: Press ○, R2, □, R2.

Uniform–Clown: Press □, L1, □, ○.

Uniform–Cowboy: Press ○, R2, R2, R1

Uniform–Kung Fu: Press ○, ○, □, L1.

Uniform–Pimp: Press R1, □, ○, L2.

Uniform–Santa: Press R2, L2, R2, L2.

Uniform–Tuxedo: Press L2, L2, ○, □.

STUNTMAN

At the main menu, choose Stuntman Career and then select New Game. Enter the following codes at the Please Enter Your Name screen to unlock these cheats. If you entered the code correctly, the name of the cheat will appear onscreen.

Note: All passwords are case-sensitive

All Cars:	spiDER
All Driving Games:	BindI
All Toys:	MeFf
Unlock Filmography:	fellA

SUMMER HEAT BEACH VOLLEYBALL

At the main menu, **press** □ to bring up the Options screen. At the Select Option Mode screen, choose Game Settings, and at the Game Settings screen, select Cheats. At the Enter Cheat Code screen, enter the following codes to unlock the corresponding cheats. If you entered the code correctly, a voice will confirm the code entry.

Note: A "_" designates a blank space

All Accessories:	WERIT
All Characters:	PEEPS
All Difficulties:	CHAMP
All Extras at Beach House:	MYPAD
All Locations:	80DAY
All Mini-Games:	MAJOR
All Swimsuits:	GREED
All Trailers:	GAMON
All Videos:	MUSAK

SUPERCAR STREET CHALLENGE

Unlock Everything: At the main menu, **press** □, □, **Up, Right, Down, Left, L2, R2, L1, R1**. If you entered the code correctly, a menu will appear that will allow you to unlock all cheats.

SWING AWAY GOLF

Unlock All Characters: At the main menu, **press L2, R2, L2, R2, Up, Right, Down, Left, L1, R1**. If you entered the code correctly, you'll hear a chime. Select Normal mode, then choose Stroke. All characters will be available.

TENCHU: WRATH OF HEAVEN

All Characters: At the title screen, **press L1, R2, L2, R1, Right, Left, L3, R3**. If you entered the code correctly, you'll hear a sound and all characters will be available.

All Items: At the Items screen, **simultaneously press and hold R1 and L1, and then press Up,** □, □, **Left,** □, □, **Down,** □, □, **Right,** □, □. If you entered the code correctly, all items will appear onscreen.

All Missions: At the Mission Select screen, **press L1, R1, L2, R2, Right,** □, **L3, R3**. If you entered the code correctly, red arrows will appear on the map and all missions will be available.

All Special Abilities: Pause the game, **simultaneously press and hold L1 and L2, and then press Up, Up, Down, Down, release L1 and L2, and then press** □, □, **R1, R2**. If you entered the code correctly, a menu will appear at the pause screen.

Hidden Level: At the title screen, **press Up, Down, Right, Left,** ×, ×, ×. If you entered the code correctly, you will automatically begin that level.

More Health: Pause the game and then **press Up, Down, Right, Left,** □, □, □. If done correctly, the game will resume and your health meter will refill.

Replenish All Items: At the Items screen, **simultaneously press and hold R2 and L2, and then press** □, □, □, **Up, Left, Down, Right**. If you entered the code correctly, the stock of items will be replenished.

Through the Portal Level: At the title screen, **press L1, Up, R1, Down, L2, Right, R2, Left**. If you entered the code correctly, you'll hear a sword being drawn.

Unlock B-Side Code: At the title screen, **simultaneously press and hold L1 and R2, and then press Down,** □, **Up,** □, **Right,** □, **Left,** □. If done correctly, you'll hear a sound. Go to the main menu and select Options. At the Options screen, choose Audio, and at the Audio screen, select Language, where you'll now be able to select B-Side.

TEST DRIVE

Unlock Everything: At the Main Menu, **press Right, Right, Left,** □, **Up, L2, L2, R1**. If you entered the code correctly, "Unlock Everything" will appear onscreen, and you'll have all cars, tracks, and more.

TIGER WOODS PGA TOUR 2003

Extra Cash: Copy game data from any Electronics Arts game onto your memory card or hard drive and then insert the game disc. If done correctly, a message will appear before the main menu loads.

Unlock Courses and Golfers: At the main menu, select Options, and at the Options screen, choose Cheat Codes. Enter the following codes to unlock the corresponding cheats. If you entered the code correctly, someone will say, "Oh Yeah!"

All Courses:	14COURSES
All Golfers:	ALLTW3
Brad Faxon:	XON
Cedric "Ace" Andrews:	IAM#1
Charles Howell III:	BANDPANTS
Dominic "The Don" Donatello:	GODFATHER
Jim Furyk:	THESWING
Josey "Superstar" Scott:	SUPERSTAR
Justin Leonard:	JUSTINTIME
Kellie Newman:	COWGIRL
Mark Calcavecchia:	CALCULATE
Mark O'Meara:	TB
Melvin "Yosh" Tanigawa:	YOYOYO
Notah Begay III:	NOTABLY
Solita Lopez:	SOLITARY1
Steve Stricker:	SS
Stewart Cink:	SINK
Stuart Appleby:	ORANGES
Super Tiger Woods:	SUNDAY
Takeharu "Tsunami" Moto:	2TON
Ty Tyron:	TYNO
Val "Sunshine" Summers:	VALENTINE
Vijay Singh:	VJSINGH

TIGER WOODS PGA TOUR 2004

Unlock Courses and Golfers: At the main menu, select Options, and at the Options screen, select Password. Enter the following passwords to unlock the corresponding cheat. If you entered the password correctly, you'll hear a confirming sound.

Note: A "_" designates a blank space

Ace Andrews:	ACEINTHEHOLE
All Courses:	ALLTHETRACKS
All Courses and Golfers:	THEKITCHENSINK
All Golfers:	CANYOUPICKONE
Cedric the Entertainer:	CEDDYBEAR
Dominic "The Don" Donatello:	DISCOKING
Downtown Brown:	DTBROWN
Edwin "Pops" Masterson:	EDDIE
Erica Ice:	ICYONE
Hamish "Mulligan" McGregor:	DWILBY
Moa "Big Mo" Ta'a Vatu:	ERUPTION
Sherwood Targets 3 Holes	SHERWOOD TARGET
Solita Lopez:	SHORTGAME
Sunday Tiger:	4REDSHIRTS
Takeharu "Tsunami" Moto:	EMERALDCHAMP
Val Summers:	BEVERLYHILLS
Yosh Tanigawa:	THENEWLEFTY

TONY HAWK'S PRO SKATER 4

Unlock Everything: At the main menu, choose Options, and at the Options screen, select Cheat Codes. Enter `Watch Me_Xplode` (a "_" designates a blank space) as a code. If you entered the code correctly, you'll hear a sound. During gameplay, pause the game, and at the pause menu, select Options and then Cheats, where you can activate the unlocked cheats.

TOP GUN: COMBAT ZONES

Unlock All Levels and Planes: Start a game, and at the Enter CallSign screen, enter `SHPONGLE` as a name. If you entered the code correctly, all levels and planes will be available.

TUROK: EVOLUTION

At the main menu, choose Cheats and then select Enter Cheat Code. Enter the following codes to unlock these cheats. If you entered the code correctly, the cheat will be selectable at the cheat screen, or every level will be available when you start a saved game.

All Weapons:	TEXAS
Invincibility:	EMERPUS
Invisibility:	SLLEWGH
Unlimited Ammo:	MADMAN
Unlock All Levels:	SELLOUT

TWISTED METAL: BLACK

Enter the following codes during gameplay and not while the game is paused. To turn off any of the cheats, simply input the code a second time.

God Mode: Simultaneously press and hold L1, L2, R1, and R2, and then press Up, ×, Left,

Killer Weapons: Simultaneously press and hold L1, L2, R1, and R2, and then press ×, ×, Up.

WAKEBOARDING UNLEASHED FEATURING SHAUN MURRAY

At the Main Menu, enter the following codes to unlock these cheats. If you entered the code correctly, a message will appear onscreen.

All Gaps: Press R1, L1, L2, R2, R1, L1, L2, R2, R1, L1, L2, R2, R1, L1, L2, R2

Get More Boards: Press Up, Up, Left, Left, Right, Right, Down, Down, Up, Left, Right, Down, Up, Left, Right, Down

Secret Riders: Rotate the right analog stick clockwise several times

Ultimate Cheat: Press Up, Down, Up, Down, Up, Down, Up, Down, Up, Down, Left, Right, Left, Right, Left, Right, Left, Right, Left, Right.

Unlock Levels: Press □, □, □, □, ○, ○, ○, ○,

WAY OF THE SAMURAI

Replenish Health: Pause the game, **simultaneously press and hold L1 and L2, and then press Down, Up, Down, Up, Right, Left, ○.** If you entered the code correctly, your health will fill up to its full amount.

WRECKLESS: THE YAKUZA MISSIONS

Unlock Everything: At the Scenario Select screen, choose Cheats. At the Game Cheats screen, highlight "Unlimited Time" and then **simultaneously press and hold L2, R1, Right, and ○.** If done correctly, the cheat menu will change color and all cheats and missions will be available.

X2: WOLVERINE'S REVENGE

At the main menu, enter the following codes to unlock these cheats. If you entered the code correctly, you'll hear a confirming sound.

All Costumes: Press △, ○, [illegible], □, simultaneously press L1 and L2.

Level Select: Press △, ○, △, □, [illegible], ○, simultaneously press L1 and R1

Unlock Cerebro Files: Press △, ○, △, □, □, □, simultaneously press R1 and R2

Unlock Debug Menu: Press △, △, ○, ○, □, □, ○, ○, simultaneously press L1, L2, R1, and R2

Note: Pause the game to access the debug menu.

XGRA: EXTREME G RACING ASSOCIATION

Unlock Tracks in Arcade and Time Trial Modes: At the main menu, select Options, and at the Options screen, choose The Cheat Menu. At the cheat entry screen, enter `WIBBLE` as a code. If done correctly, you'll hear a tone and automatically return to the Options screen, and all tracks in Arcade and Time Trial modes will be unlocked.

X-MEN: NEXT DIMENSION

Unlock Everything: At the main menu, **press and hold L1 and then press Right, Right, Left, Left, Down, Up, ○.** If you entered the code correctly, a message will appear onscreen and everything will be unlocked.

YU-GI-OH! THE DUELISTS OF THE ROSES

Card Passwords: At the Build Deck screen, **press R3** to bring up the password menu. Enter the following passwords to unlock the corresponding cards. If you entered the code correctly, the card will appear onscreen.

Ancient Tree of Enlightenment:	EKJHQ10S
Aqua Dragon:	JXCB6FU7
Barrel Dragon:	GTJXSBJT
Beast King of the Swamp:	QXNTQPAX
Birdface:	N54T4TY5
Blast Sphere:	CZN5GD2X
Change of Heart:	SBYDQM8B
Crush Card:	SRA7L5YR
Dark Hole:	UMJ10MQB
Dragonseeker:	81EZCH8B
Earthshaker:	Y34PN1SV
Elf's Light:	E5G3NRAD
Fairy King Trusdale:	YF07QVEZ
Fairy's Gift:	NVE7A3EZ
Gravity Bind:	0HNFG9WX
Greenkappa:	YBJMCD6Z
Harpy's Feather Duster:	8HJHQPNP
Horn of the Unicorn:	S14FGKQ1
Left Arm of the Forbidden One:	A5CF6HSH
Magician of Faith	GME1S3UM
Mimicat Doppleganger:	69YDQM85
Mystical Capture Chains:	N1NDJMQ3
Robotic Knight:	S5S7NKNH
Royal Decree.	8TETQHE1

Please Wait...

You Should Play This

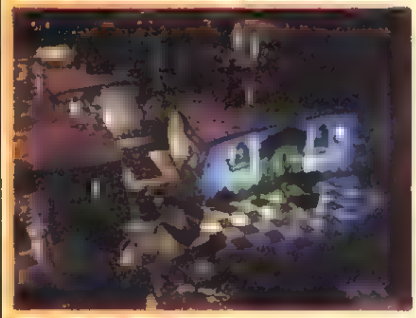

Work, my minions. Work!

If you were around PC games in 1998, you would've heard of a little game called **Dungeon Keeper**. Created by game-development legend Peter Molyneux, Dungeon Keeper took the old heroes-delving-into-dungeons idea and turned it on its head. Instead of traveling into the depths of the Earth to fight evil, you instead take the role of the evil mastermind, building the dungeons for the heroes to attack. Part god game, part strategy, and part RPG, Dungeon Keeper put a wry grin on the strategy genre of the time.

Of course, you didn't build creatures; rather, you built your dungeon in such a way that certain creatures would simply move into your dungeon on their own. Once there, you could command them by lifting them and placing them near objects or other creatures and letting them do their thing. As long as you kept them paid, fed, and happy, they'd gladly do your dirty work for you. Otherwise, they might leave or start taking out your other creatures.

With a sardonic sense of humor and a twisted, gleeful look at the other side of fantasy, Dungeon Keeper was a gem in the time before 3D accelerators and big multiplayer shootouts. It had a sequel that boiled down to simply a more polished version of the original, but either version would do. You really should play this.

AGGRESSIVE INLINE

At the Main Menu, select Options, and at the Options screen, choose Cheats. Enter the following codes to unlock these cheats. If you entered the code correctly, the alphabetical input subscreen will disappear.

All Keys:	SKELETON
Invulnerability:	KHUFU
Perfect Grinds:	BIGUPYASELF

ALIENS VS. PREDATOR: EXTINCTION

Cheat Menu: Pause the game and then **press R, R, L, R, L, L, R, L, R, R, L, R, L, L, R, L.** While still in the pause menu, select Options and then choose Cheats. If you entered the code correctly, various cheats will be available.

AMPED: FREESTYLE SNOWBOARDING

At the Main Menu, select Options, and at the Options Menu, choose Cheats. Enter any of the following codes to unlock these cheats. If you entered the code correctly, you'll hear a sound and the code you entered will disappear.

Note: Passwords are case-sensitive

All Levels:	GimmeGimme
Jumps Land Perfectly:	StickiT

APEX

At the main menu, select Dream Mode, and at the Brand name screen, enter the following codes to unlock the corresponding cheats. If you entered the code correctly, all unlockables will appear when you start a game in Arcade Mode

All Concept Cars:	DREAMY
Unlock All Circuits:	WORLD
Unlock Every Production Car:	REALITY

ATV: QUAD POWER RACING 2

Create a profile, and at the Name Your Rider screen, enter the following as names to unlock the corresponding cheats. If you entered the name correctly, the name of the cheat will appear onscreen.

All Riders:	BUBBA
All Tracks:	ROADKILL
All Vehicles:	GENERALLEE

BATMAN VENGEANCE

All Cheats: At the main menu, **press L, R, L, R, X, X, Y, Y.** If you entered the code correctly, you'll hear a sound. During gameplay, **press Start**, select Cheats, and toggle the cheats to activate them.

At the main menu, select New Game, and at the Choose Game Name screen, enter the following passwords to unlock the corresponding cheats. If entered correctly, the cheat will take effect when you begin a game.

Note: Passwords are case-sensitive

All Levels:	!EVAH!
Invincibility:	B4K42
Unlock All Goodies:	105770Y2

BIG MUTHA TRUCKERS

At the Main Menu, select Options, and at the Options screen, select Cheats **Press Y** to bring up the Cheat Menu and then enter the following codes to unlock these cheats. If you entered the code correctly, the name of the cheat will appear onscreen

$10 Million:	LOTSAMONEY
Automatic Satnav:	USETHEFORCE
Diplomatic Immunity:	VICTORS
Disable Damage:	6WL
Evil Truck:	VARLEY
Hyperfast Trucks:	GINGERBEER
Master Code:	ATJCEHJMJ
Small People:	DAISHI
Unlimited Time:	PUBLICTRANSPORT
Unlock All Cheats	CHEATINGMUTHATRUCKER
Unlock Level Select:	LAZYPLAYER

BLADE II

Pause the game, **press and hold L**, and then enter the following codes to unlock these cheats. If you entered the code correctly, the name of the cheat will appear onscreen.

All Weapons: Press X, B, Down, Left, B, B, Y.

Infinite Ammo: Press Left, B, Right, X, Up, Y, Down, A

Infinite Health: Press Y, X, Y, X, Y, B, Y, B.

BLOODRAYNE

Pause the game and then enter Cheats. At the Cheats menu, select Enter Cheat Code and enter any of the following passwords at the Enter Cheat Code screen to activate the corresponding cheat.

Fill Bloodlust:	ANGRYXXXINSANEHOOKER
God Mode:	TRIASSASSINDONTDIE
Gratuitous Dismemberment:	INSANEGIBSMODEGOOD
Restore Health:	LAMEYANKEEDONTFEED
Show Weapons:	SHOWMEMYWEAPONS

BLOOD WAKE

At the title screen, enter the following codes to unlock the corresponding cheats. If you entered the code correctly, you'll hear a sound and automatically go to the Main Menu.

All Boats: Press Up, Down, Left, Right, L, B, X, X, R3, Start.

Invincibility: Press L3, R3, Down, Left, Down, Left, B, Y, Start.

BLOODY ROAR EXTREME

Unlock All Characters: Be sure to have two controllers plugged into the Xbox console. At the main menu, select Options, and at the Options screen, choose Save Load. At the Save Load screen, highlight "Auto Save" and turn it on. Return to Options and select Game Settings. Highlight "Team Members" and then select five. Return to the main menu and select VS Team Battle mode. Choose characters for both sides and then start a match.

Pause the game, select Quit, and you'll return to the main menu. Select VS Team Battle mode again, choose characters, start a match, and quit again. Repeat this about 20 times until Fang is unlocked, and all characters will now be available

BMX XXX

At the Main Menu, choose Acclaim Extras, and at the Extras screen, select Cheats. Enter the following codes to unlock the corresponding cheats If you entered the code correctly, a crowd will yell

Note: A "_" designates a blank space

All Bikes:	65_SWEET_RIDES
All Movies:	CHAMPAGNE ROOM
Amish Boy:	ELECTRICITYBAD
Stage Select:	MASS HYSTERIA
Unlock Everything:	XXX_RATED_CHEAT
Unlock Park Editor:	BULLETPOINT

BUFFY THE VAMPIRE SLAYER

At the main menu, select Extras, and at the Extras screen, enter any of the following codes to unlock the corresponding cheat. If you entered the code correctly, you'll hear a sound

All Arenas: Press Y, Y, White, Black, Black, Y, Y, Y, Y, Y, White, Black.

Infinite Health: Press Y, White, Black, Black, White, Y, Black, Black, Black, Y, Y, Y

Infinite Slayer Power: Press Y, Y, Y, Black, Black, Black, Y, White, Black, Black, White, Y

Play Arena Maps as Dark Slayer: Press Black, White, Y, Y, Black, Black, White, Black, Black, White, Black, Black, White, Black, Black, Black, White, White

CHASE: HOLLYWOOD STUNT DRIVER

At the main menu, select Career Mode, and at the Career Select screen, choose Create New Career. Enter the following as names to unlock the corresponding cheats. If you entered the code correctly, the unlocked items will be available

Note: A "_" designates a blank space

All Challenges and Cars:	RIDE ON
All Levels:	ACTION STAR

CONFLICT: DESERT STORM

Main Menu Cheats: At the main menu, **press X, X, Y, Y, Left Thumbstick, Left Thumbstick, Right Thumbstick, Right Thumbstick, L, L, R, R.** Select Options, and at the Options menu, choose Cheats. If you entered the code correctly, you'll be able to activate the available cheats

CONFLICT: DESERT STORM II—BACK TO BAGHDAD

All Cheats: At the main menu, **press L, L, R, R, X, X, Y, Y, B, B.** Then, select Options, and at the Options screen, choose Cheats. If you entered the code correctly, all cheats will be available

DARK SUMMIT

Unlock All Boarders: During gameplay, **simultaneously press and hold Back and Start, and then press Y, L, X, B, R, A, R, B.** If you entered the code correctly, you'll hear a sound. Quit the game, and at the Main Menu, select Play Dark Summit. At the Choose Challenge screen, select Continue Game, and all boarders will be available at the Rider Select screen.

Please Wait...

Together Hearts: PaRappa and Sunny

The lovely or talented Sunny Funny

There's nothing more beautiful than two people who find love despite the odds. In the case of PaRappa the Rapper and his beloved Sunny Funny, it's more than interracial romance—it's interkingdom.

Of course, it's not easy to keep a romance fresh between a canine rapper and his flower-headed femme fatale. PaRappa's trials are well-documented in modern mythology: First, he went and got his license, then he got a job and learned to cook before having to wait in line for the toilet at a gas station, and finally he got a gig at a hip-hop joint. After all that, if you think Sunny Funny would fall for our hero—well, you're right. But things weren't entirely perfect in the seas of dog-and-flower love because there was a sequel.

The moral? Next time you see your dog in the flower bed, don't scold him. He might just be trying to get some Sunny Funny action.

DAVE MIRRA FREESTYLE BMX 2

At the Main Menu, enter any of the following codes to unlock these cheats. If you entered the code correctly, you will hear a sound

All Objects in Park Editor: Press Up, Left, Down, Right, Down, Up, Up, Down, Right, Right, X.

All of Colin Mackay's Bikes: Press Down, Down, Right, Right, Right, Right, Right, Up, X

All of Dave Mirra's Bikes: Press Down, Down, Up, Right, Up, Right, Up, Up, X

All of Joey Garcia's Bikes: Press Down, Down, Up, Right, Left, Left, Down, Right, X.

All of Kenan Harkin's Bikes: Press Down, Down, Left, Up, Down, Right, Down, Down, X

All of Leigh Ramsdell's Bikes: Press Down, Down, Down, Up, Left, Left, Down, Left, X.

All of Mike Laird's Bikes: Press Down, Down, Right, Left, Down, Up, Up, Right, X

All of Rick Molitemo's Bikes: Press Down, Down, Up, Left, Right, Right, Left, Up, X.

All of Ryan Nyquist's Bikes: Press Down, Down, Down, Down, Down, Right, Up, Down, X

All of Scott Wirch's Bikes: Press Down, Down, Right, Up, Down, Down, Left, Right, X.

All of Tim Mirra's Bikes: Press Down, Down, Right, Left, Down, Right, Down, Up, X.

All of Todd Lyon's Bikes: Press Down, Down, Down, Down, Left, Right, Left, Down, X.

All of Troy McMurray's Bikes: Press Down, Down, Left, Down, Right, Left, Up, Left, X.

All of Zach Shaw's Bikes: Press Down, Down, Left, Down, Up, Right, Right, Down, X.

All Themes in Park Editor: Press Up, Left, Down, Right, Down, Up, Down, Right, Left, Left, X.

Unlock Colin Mackay Levels: Press Up, Up, Right, Left, Up, Right, Right, Up, X.

Unlock Dave Mirra Levels: Press Up, Up, Up, Right, Up, Left, Up, Up, X.

Unlock Kenan Harkin Levels: Press Up, Up, Left, Left, Down, Up, Down, Down, X.

Unlock Leigh Ramsdell Levels: Press Up, Up, Down, Up, Left, Down, Down, Left, X.

Unlock Mike Laird Levels: Press Up, Up, Right, Down, Down, Right, Up, Right, X.

Unlock Rick Molitemo Levels: Press Up, Up, Up, Down, Right, Right, Left, Up, X.

Unlock Ryan Nyquist Levels: Press Up, Up, Down, Down, Left, Right, Up, Down, X.

Unlock Scott Wirch Levels: Press Up, Up, Right, Up, Left, Left, Left, Right, X.

Unlock Tim Mirra Levels: Press Up, Up, Right, Down, Right, Left, Down, Up, X

Unlock Todd Lyons Levels: Press Up, Up, Down, Up, Right, Right, Left, Down, X

Unlock Troy McMurray Levels: Press Up, Up, Left, Up, Up, Right, Up, Left, X.

Unlock Zach Shaw's Levels: Press Up, Up, Left, Right, Down, Down, Right, Down, X

DEATHROW

At the title screen, **press Start**, and at the User Profile screen, select Create. Enter the following codes as profile names to unlock these cheats If you entered the code correctly, the cheat will take effect when you play a game

Note Passwords are case-sensitive

Decrease Field of View:	NOFOV
Increase Frame Rate:	NOSYNC
Unlock Everything:	SouthEnd

Extra Credits: At the Manage Team screen, **press and hold White for about 60 seconds**. If done correctly, you'll acquire extra credits.

Insert a controller into the fourth controller port, and at the Main Menu, choose Options. At the Options menu, enter the following names for Player 4 to unlock these cheats. Return to the Main Menu, select Unlocks, and if you entered the name correctly, the unlocked cheat will appear.

Note: Passwords are case-sensitive, and a "_" designates a blank space

All Arenas:	MOREROOM
All Teams and Players:	ALL150

DISNEY'S EXTREME SKATE ADVENTURE

At the main menu, select Options, and at the Options screen, choose Cheat Codes. At the Enter Cheat screen, enter the following codes to unlock the corresponding cheat. If you entered the code correctly, you'll hear a sound.

Note Passwords are case-sensitive

All Create-A-Skater Items:	gethotgear
All Skaters:	xtremebuddies
Constant Special Meter:	happyfeet
Level Select:	frequentflyer
Lion King Music Video:	savannah
Tarzan Music Video:	nugget
Toy Story Music Video:	marin

DRAGON'S LAIR 3D: RETURN TO THE LAIR

Cheat Mode: At the main menu, **press and hold R, and then press Left Thumbstick, Right Thumbstick, Left Thumbstick, Right Thumbstick, White, Black, White, Black.** Select Start Game, and if you entered the code correctly, a list of available cheats will appear.

DUNGEONS & DRAGONS HEROES

During gameplay, **simultaneously press and hold L, Y, and A** to bring up the Enter Code screen. Enter the following codes to unlock the corresponding cheats. If you entered the code correctly, you'll hear a confirming sound.

Note A "_" designates a blank space

10,000 Experience Points:	DSP633
500,000 Gold:	KNE637
Credits:	CREDITS
Disable Cheats:	UNBUFF
Get 10 Antivenom Potions:	SPINRAD
Get 10 Berserk Brews:	THOMAS
Get 10 Fiery Oils:	EHOFF
Get 10 Fire Bombs:	WEBER
Get 10 Fire Flasks:	BROPHY
Get 10 Flash Freezes:	ESKO
Get 10 Globe Potions:	WRIGHT
Get 10 Healing Potions:	THOMPSON
Get 10 Holy Waters:	CRAWLEY
Get 10 Insect Plagues:	DERISO
Get 10 Keys:	KEIDEL
Get 10 Potions of Haste:	UHL
Get 10 Pyrokins:	SMITH
Get 10 Rods of Destruction:	AUSTIN
Get 10 Rods of Miracles:	JARMAN
Get 10 Rods of Missiles:	MILLER
Get 10 Rods of Reflection:	WHITTAKE
Get 10 Thrown Axes of Ruin:	ROMANO
Get 10 Thrown Daggers:	MOREL
Get 10 Thrown Daggers of Stunning:	BELL
Get 10 Thrown Halcyon Hammers:	PRASAD
Get 10 Thrown Hammers:	BRATHWAI
Get 10 Thrown Viper Axes:	FRAZIER
Get 10 Thuderstones:	ELSON
Get 10 Tomes of the Apprentice:	BILGER
Get 10 Tomes of Lessons:	PAQUIN
Get 10 Tomes of the Master:	SPANBURG
Get 10 Tomes of the Teacher:	MEFFORD
Get 10 Warp Stones:	HOPPENST
Get 10 Will Potions (Large):	GEE
Get 10 Will Potions (Medium):	LU
Invincibility:	PELOR
Nightmare Difficulty:	MPS_LABS
Unlimited MW:	OBADHAI

THE ELDER SCROLLS III: MORROWIND

During the game, **press B** to bring up the stats menu. Highlight the stat you want to raise, enter the appropriate code, and then **press and hold A** until the desired stat level is reached.

Fatigue: Press Black, Black, White, White, Black.

Health: Press Black, White, Black, Black, Black.

Magicka: Press Black, White, White, Black, White

ENTER THE MATRIX

At the A:\> CHEAT prompt, enter CHEAT.EXE, select CHEAT, and then enter the following codes to unlock these cheats.

All Weapons:	0034AFFF
Faster Logos:	7867F443
Focus Restored Fast:	FFF0020A
Infinite Ammunition:	1DDF2556
Infinite Focus:	69E5D9E4
Infinite Health:	7F4DF451
Invisibility:	FFFFFFF1
Multiplayer Fighting:	D5C55D1E
Test Level:	13D2C77F

FREEDOM FIGHTERS

During gameplay, enter the following codes to unlock these cheats. If you entered the code correctly, a message will appear onscreen.

Fast Motion: Press Y, A, X, B, B, Down

Fly Mode: Press Y, A, X, B, X, Up.

Heavy Machine Gun: Press Y, A, X, B, Y, Down.

Infinite Ammo: Press Y, A, X, B, A, Right.

Invisibility: Press Y, A, X, B, B, Left.

Maximum Charisma: Press Y, A, X, B, A, Down.

Nail Gun: Press Y, A, X, B, A, Left.

Rocket Launcher: Press Y, A, X, B, Y, Left.

Shotgun: Press Y, A, X, B, B, Up.

Slow Motion: Press Y, A, X, B, B, Right.

Sniper Rifle: Press Y, A, X, B, Y, Right.

Sub-Machine Gun: Press Y, A, X, B, Y, Up.

THE GREAT ESCAPE

At the main menu, enter the following codes to unlock these cheats. If you entered the code correctly, the Select Level option will appear at the main menu, or the unlocked movies will automatically play.

All Movies: Press L, L, Y, X, X, R, R, Y, Y, X, L, R.

Select Level: Press Y, R, Y, X, Y, R, X, L, X, X, X, Y

Unlimited Ammunition: Pause the game and then **press Y, X, L, R, L, R, X, Y, L, Y, Y, R.** If done correctly, your ammunition will automatically replenish when it's depleted.

HALO

Secret Messages: Create a new player profile and then at the Enter Name screen, enter .fortune (case-sensitive) as a name. If done correctly, a secret message will appear. Keep entering the profile name to get more messages.

HITMAN 2: SILENT ASSASSIN

During gameplay, quickly enter the following codes to unlock the corresponding cheat. If you entered the code correctly, the name of the cheat will appear onscreen.

All Weapons: Press R, L, Up, Down, A, Up, X, A

God Mode: Press R, L, Up, Down, A, R, L, Black, White.

Level Select: At the main menu, **press R, L, Up, Down, A, Left Thumbstick, X, Y, B.** If you entered the code correctly, a level select menu will appear onscreen.

HULK

At the Main Menu, select Options, and at the Options menu, choose Code Input. At the Code Input screen, enter the following codes to unlock the corresponding cheats. Once a code is entered, return to the Main menu and select Special Features. If you entered the code correctly, the name of the cheat will appear onscreen.

Double All Enemies' HP:	BRNGITN
Double Hulk's HP:	HLTHDSE
Full Rage Meter:	ANGMNGT

Half All Enemies' HP:	MMMYHLP
Invulnerability:	GMMSKIN
Puzzle Solved:	BRCESTN
Regenerator:	FLSHWND
Reset High Score:	NMBTHIH
Unlimited Continues:	GRNCHTR
Unlock All Levels	TRUBLVR
Wicked Punch:	FSTOFRY

Terminal Codes: Find a terminal during gameplay, and when you do, enter the following codes to unlock the corresponding cheats. If you enter the code correctly, you'll get an onscreen prompt that indicates you've unlocked bonus material. To access the bonus material, quit the game, and at the Main Menu, select Special Features and then Concept Art, Movies, or Cheats to see what you have unlocked.

Desert Battle Art:	FIFTEEN
Hulk Movie FX Art:	NANOMED
Hulk Transformed Art:	SANFRAN
Hulk vs. Dogs Art:	PITBULL
Play as Gray Hulk:	JANITOR

HUNTER: THE RECKONING

All Weapons: During gameplay, **press B, Up, Left, Down, Right, B, B.** If you entered the code correctly, you'll have all weapons

INDIANA JONES AND THE EMPEROR'S TOMB

Invincibility: At the title screen, **simultaneously press and hold L and R, and then press Up, Up, Down, Up, A, X, A, B, Up, Down, Y, Start.** If you entered the code correctly, you'll hear a confirming sound and Indy will be invincible when you start the game

JAMES BOND 007: NIGHTFIRE

Passcodes: At the main menu, select Codenames. At the Enter Codename screen, create a new codename or select a pre-existing one, and at the next screen, select Secret Unlocks. Enter the following codes to unlock the following cheats. If you entered the code correctly, a message will appear telling you that a cheat has been unlocked.

Note: A "_" designates a blank space

All Multiplayer Characters:	PARTY
Level Select:	PASSPORT
Multiplayer—Assassination:	SCOPE
Multiplayer—Demolition:	TNT
Multiplayer—Explosive Environment:	BOOM
Multiplayer—Team King of the Hill:	TEAMWORK
Sniper Level:	MELTDOWN
Unlock Baron Samedi In Multiplayer:	VOODOO
Unlock Bond Tux in Multiplayer:	BLACKTIE
Unlock Christmas Jones In Multiplayer:	NUCLEAR
Unlock Goldfinger in Multiplayer:	MIDAS
Unlock Jaws in Multiplayer	DENTAL
Unlock Max Zorin in Multiplayer:	BLIMP
Unlock Oddjob in Multiplayer:	BOWLER
Unlock Pussy Galore In Multiplayer:	CIRCUS
Unlock Renard in Multiplayer:	HEADCASE
Unlock Scaramanga in Multiplayer:	ASSASSIN
Unlock Xenia in Multiplayer:	JANUS

Please Wait...

Lost in Translation

Please take care to follow these instructions, which were actually included with a real Dance Dance Revolution dance pad.

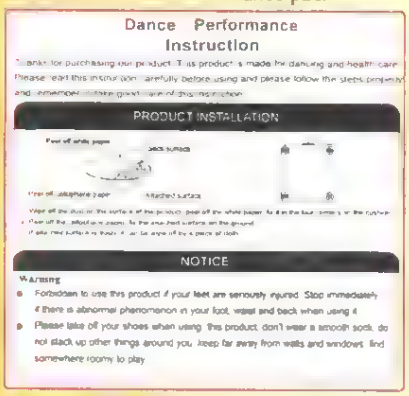
Dance Performance Instruction

Thanks for purchasing our product. This product is made for dancing and health care. Please read this instruction carefully before using and please follow the steps properly and remember [illegible]

PRODUCT INSTALLATION

NOTICE

Warning

- Forbidden to use this product if your feet are seriously injured. Stop immediately if there is abnormal phenomenon in your foot, waist and back when using it.
- Please take off your shoes when using. This product, don't wear a smooth sock, do not stack up other things around you, keep far away from walls and windows, find somewhere roomy to play.

- There is maybe have some white powder on the surface of the product, please wipe off by a piece of soft, clean cloth.
- Make sure to pave the cushion.
- Don not put it near the furniture and other odds and ends.
- Young children must be guided to use it or need parents and teaches to accompany, in case to be tumbled by it.
- High technology product, do not apart, separate or fix it anyway. Or the damage can not be guaranteed.
- Do not keep it in the quite high or low temperature environment, especially far away from fireplace.
- If this product can't work well, please connect with your supplier directly.
- This product is made for indoor games only. Do not use it outdoors or in other occasion.
- Please shut off the power before removing this product.
- Please put it on a flat floor, but not too smooth.
- Do not wear sharp shoes when using it, that may cause damage to the product.
- When using this product, pay attention to keep your feet safety.
- Strong jump or shake may cause influence to the video and audio output.
- Please do not jump strongly, that may bring troubles to the other person.

KELLY SLATER'S PRO SURFER

At the main menu, choose Extras, and at the Extras menu, select Cheats. Select Enter Code and then enter the following codes to unlock the corresponding cheats. If you entered the code correctly, "New Cheat Unlocked" will appear onscreen. Select Toggle Cheat to activate the cheat.

All Levels:	3285554497
All Suits:	7025552918
All Surfers:	9495556799
All Tricks:	6265556043
Maximum Stats:	2125551776
Mega Cheat:	7145558092

KUNG FU CHAOS

At the main menu, **press and hold the Left Thumbstick**, and then enter the following codes to unlock these cheats. If you entered the code correctly, a crowd will cheer.

All Characters: Press B, A, White, Down, Y, B, A, Left, Left, A, Down.

All Cheats: Press Left, Up, X, Up, Right, Y, Left, A, Right, Down

All Costumes: Press B, A, Down, B, A, B, Y.

All Levels: Press Left, A, Down, Y, Right, A, Down, A, Right.

Championship Mode: Press Start, Left, A, Y, Down, A, Y

Miniseries Mode: Press Start, Left, Y, Start, Up, B, Up, Right, B

Unlock Everything: Press A, Left, Left, B, Right, A, White, Left.

LEGENDS OF WRESTLING

Unlock All Wrestlers: At the Main Menu, **press Up, Up, Down, Down, Left, Right, Left, Right, Y, Y, X.** If you entered the code correctly, "New wrestlers unlocked" will appear onscreen and all wrestlers will be available at the Player Select screen.

THE FELLOWSHIP OF THE RING

During gameplay, quickly enter the following codes to unlock these cheats. If done correctly, the name of the cheat will appear onscreen.

Infinite Ammo: Press X, B, Y, A, X, B.

Infinite Health: Press Y, A, X, B, A, Y.

Infinite Ring Use: Press Y, B, A, B, Y, X

THE LORD OF THE RINGS: THE TWO TOWERS

Pause the game, **simultaneously press and hold L and R**, and then enter the following codes to unlock these cheats. If you entered the code correctly, you'll hear a sound

All Upgrades: Press A, A, Down, Down.

Refill Long Range Meter: Press A, Down, Y, Up.

Restore Health: Press Y, Down, A, Up.

MACE GRIFFIN BOUNTY HUNTER

During gameplay, arm yourself with the Electro-Cosh and then enter the following codes to unlock these cheats. If you entered the code correctly, the cheat will immediately take effect

Infinite Ammo: Press L, R, L, R, A, B, B, A, X, X.

Invulnerability: Press L, R, L, R, A, B, B, A, X, Y.

MAT HOFFMAN'S PRO BMX 2

At the Press Start screen, enter the following codes to unlock these cheats. If you entered the code correctly, you'll hear a sound.

Bigfoot: Press B, Right, Up, Right, Up, Y.

Day Smith: Press B, Up, Down, Up, Down, Y.

Mime: Press B, Left, Right, Left, Right, Left.

Outfit–BMX: Press X, B, Left, Right, Left, X.

Outfit–Elvis: Press X, L, L, Up, Up.

Road Trip–Boston: Press Y, Up, Down, Down, Up, Y.

Road Trip–Chicago: Press Y, Up, B, Up, B, Y.

Road Trip–Las Vegas: Press Y, R, Left, L, Right, Y.

Road Trip–Los Angeles: Press Y, Left, B, B, Left, Y.

Road Trip–New Orleans: Press Y, Down, Right, Up, Left, Y.

Road Trip–Portland: Press Y, A, A, B, B, Y.

Vanessa: Press B, Down, Left, Left, Down, Y.

Vokano: Press B, Up, Up, A, Up, Up, A.

MAX PAYNE

Refill Ammo, Painkillers, and Bullet Time: At the main menu, **simultaneously press and hold L and R, and push in both analog sticks until you hear them click**. Continue to hold the buttons, and then **press White, Black, Black, White, White, Black**. If done correctly, a Cheats option will appear at the bottom of the main menu. To activate the cheat, **press Back** during gameplay to return to the main menu, select Cheats, and then choose Refill. When you resume the game, all of your ammunition, painkillers, and Bullet Time will be replenished

MEDAL OF HONOR: FRONTLINE

Invincibility: Pause the game and then **press X, L, B, R, Back, Y, X**. If you entered the code correctly, the game will automatically resume, and you'll be invincible.

MIDNIGHT CLUB II

At the main menu, highlight "Options Mode," highlight "Option: Controller," and then **press Left** to scroll over to Option: Cheat Code. Select Option: Cheat Code, and at the Option: Enter Cheat Code screen, enter the following codes to unlock these cheats. If you entered the code correctly, it will disappear when you select Accept on the keypad.

Note. Passwords are case-sensitive

All Car Ability Upgrades:	greasemonkey
All Cars Unlocked:	hotwired
All Locations:	theworldismine
Change Game Speed:	howfastcanitbe
Guns and Rockets:	lovenotwar
Unlimited Turbo in Arcade Mode:	zoomzoom4
Unlock Extra Stat:	bigbrother

MIDTOWN MADNESS 3

All Cars: At the car selection screen, **press and hold the left thumbstick, and then press L, R, L, L, L, R, R, R, L, L, R, R**. If you entered the code correctly, all cars will be available.

MINORITY REPORT

At the main menu, select Special, and at the Special screen, choose Cheats. At the Cheats screen, choose Enter Cheat Code and then enter the following codes to unlock the corresponding cheats. If you entered the code correctly, the name of the cheat will appear onscreen.

All Combos:	NINJA
All Movies:	DIRECTOR
All Weapons:	STRAPPED

MLB SLUGFEST 20-04

Start a game, and at the Today's Match-Up screen, enter the following codes to change the Midway icons and unlock these cheats. If you entered the code correctly, the name of the cheat will appear onscreen.

16" Softball: Press X, X, Y, Y, Y, Y, B, B, Down.

Big Head: Press X, X, Right.

Blade Bat: Press B, B, Up.

Bone Bat: Press B, Up.

Disable Cheats: Press X, Y, B, Down.

Ice Bat: Press B, B, B, Up

Little League: Press X, B, Down.

Log Bat: Press B, B, B, B, Up.

Mace Bat: Press B, B, B, B, Left.

Max Batting: Press X, X, X, Left.

Max Power: Press Y, Y, Y, Left.

Max Speed: Press B, B, B, Left.

More Time for Codes: Press X, X, X, B, B, B, Up.

Rubber Ball: Press X, X, Y, Y, Y, Y, B, B, Up.

Spike Bat: Press B, B, B, B, B, Up

Stadium–Atlantis: Press X, X, X, Y, Y, B, Left

Stadium–Coliseum: Press X, X, X, Y, Y, Y, B, B, B, Up.

Stadium–Empire Park: Press X, X, X, Y, Y, B, Right.

Stadium–Forbidden City: Press X, X, X, Y, Y, Y, B, B, B, Left.

Stadium–Midway Park: Press X, X, X, Y, Y, B, Down.

Stadium–Monument: Press X, X, X, Y, Y, Y, B, B, B, Down.

Stadium–Rocket Park: Press X, X, X, Y, Y, B, Up.

Team–Allen: Press X, X, Y, Y, Y, B, Down.

Team–Bobble Head: Press X, Y, Y, Y, B, B, B, Down

Team–Casey: Press X, X, Y, Y, Y, B, B, B, Down.

Team–Dolphin: Press X, B, B, Down.

Team–Dwarf: Press X, B, B, B, Down.

Team–Eagle: Press X, X, Y, B, B, Right.

Team–Evil Clown: Press X, X, Y, B, Down.

Team–Gladiator: Press X, Y, B, B, B, Down.

Team–Horse: Press X, X, Y, B, Right.

Team–Lion: Press X, X, Y, Y, Right.

Team–Minotaur: Press X, Y, Down

Team–Napolitano: Press X, X, Y, Y, Y, B, B, Down.

Team–Olshan: Press X, X, Y, Y, B, B, Down.

Team–Pinto: Press X, X, Y, Right.

Team–Rivera: Press X, X, Y, Y, B, B, Up.

Team–Rodeo Clown: Press X, Y, Y, Y, B, B, Down.

Team–Scorpion: Press X, Y, B, B, Down.

Team–Subzero: Press X, Y, Y, B, B, Down.

Team–Terry Fitzgerald: Press X, X, X, Y, Y, Y, B, B, B, Right

Team–Todd McFarlane: Press X, X, Y, Y, B, B, Right.

Tiny Head: Press X, X, Left.

Unlimited Turbo: Press X, X, X, X, Y, Y, Y, Y, B, B, B, B, Down

Wiffle Bat: Press B, B, B, B, Right

MOTO GP

Unlock All Riders and Tracks: At the Game Menu screen, **press Left, Up, Left, Left, B, Up, Left, Left, B, Y, Down, Up, B**. If you entered the code correctly, all riders and tracks will be available

NASCAR THUNDER 2004

Unlock All Cameos: At the main menu, choose Features, and at the Features screen, select Create-A-Car. Create a new car, and enter Seymore Cameos (case-sensitive) as your driver's name. Save your car, and if you entered the code correctly, a screen will appear. Return to the main menu, select EA Sports Extras, and then choose It's In The Game to view the cameos.

NBA STREET VOL. 2

At the User Setup screen, enter a name and "Enter cheat codes now" will appear at the bottom of the screen. **Press and hold L**, and then enter the following codes to unlock these cheats. If you entered the code correctly, you'll hear a sound

ABA Ball: Press X, B, X, B.

All Courts: Press X, Y, Y, X.

All Jerseys: Press B, Y, X, X.

All NBA Legends: Press B, Y, Y, X.

Big Heads: Press B, X, X, B.

Exploding Rims: Press B, B, B, Y.

No Display Bars: Press X, B, B, B

Show Ball Trails: Press Y, Y, Y, X.

Street Kids: Press Y, Y, B, X.

Tiny Players: Press Y, Y, B, X

Unlimited Turbo: Press X, X, Y, Y

Unlock St. Lunatics: Press X, Y, B, Y

WNBA Ball: Press B, Y, Y, B

NHL 2004

Hidden Players: At the Main Menu, select My NHL, and at the My NHL screen, choose Create Player. Enter the following names to unlock these hidden players.

Craig Would	Pat Wolfman
Dryden Mitchell	Terence Corso
Gabe Metal	Theo Gobzinakis
Gob Stomper	Tom Whacker
Mike Cosgrove	Tye Zamora

OUTLAW GOLF

Unlock Everything: Start a new game, and at the Enter Name screen, input Golf_Gone_Wild (case-sensitive) as a name. If done correctly, all golfers, courses, and clubs will be available.

OUTLAW VOLLEYBALL

Beating Tokens: During a game in Exhibition mode, **press and hold L, and then press White, White, White.** If done correctly, you'll receive beating tokens

Pit of Hell Court: During a game in Exhibition mode, **press and hold R, and then press X, X, X, X, X, X, Y, Y, Y, Y, Y, Y, White, White, White, White, White, White.** If you entered the code correctly, the Pit of Hell Court will appear onscreen

Unlimited Turbo: During a game in Exhibition mode, **press White** to enter the Pick-A-Fight screen. **Press and hold L, and then press Left, Right, Down, R.** If you entered the code correctly, you'll hear a sound

Unlock All Characters: Select Exhibition Mode, and at the character select screen, **press and hold L, and then press Left, White, Right, White.** If you entered the code correctly, all characters will become available.

PIRATES OF THE CARIBBEAN

During gameplay, enter the following codes to unlock these cheats. If you entered the code correctly, the name of the cheat will appear.

100,000 Gold: Press A, X, Y, B, Y, B, X, B, B, A.

Gain 50 Skill Points: Press A, B, Y, X, Y, B, B, Y, B, A.

God Mode: Press A, Y, X, X, Y, Y, B, Y, X, A.

Neutral Reputation: Press A, X, Y, X, Y, B, B, Y, B, A.

PRISONER OF WAR

At the Main Menu, select Passwords. At the Enter Password screen, enter the following passwords to unlock these cheats. If you entered the code correctly, the name of the cheat will appear onscreen

All Chapters:	GER1ENG5
All Events in the Day:	ALLTIMES
All Secrets:	FARLEYMYDOG
Defiance Secrets:	FATTY
Top Down Mode:	FOXY
Unlimited Goodies:	DINO

PROJECT GOTHAM RACING

Unlock All Cars and Tracks: At the Load or Create New screen, select Create New Driver. At the Setup Driver screen, choose Driver Name, and then enter Nosliw (case-sensitive) as a name. Start a game, and if you entered the name correctly, all tracks and cars will be available.

QUANTUM REDSHIFT

Create a new player profile, and enter CHEAT at the Enter Name screen. At the Main Menu, select Options, and at the Options screen, choose Cheats Select Enter Cheat Code at the Cheat Menu, and enter the following codes to unlock these cheats. If you entered the code correctly, the cheats will be available at the Cheat Menu.

Note Passwords are case-sensitive

All Characters:	Nematode
All Speeds:	zoomZOOM
Infinite Shield:	ThinkBat
Infinite Turbo:	FishFace
Unlock All Tracks:	headSLAP
Unlock Easter Eggs:	CHOCchoc
Upgrade All Ships:	RICEitup

RED FACTION II

At the main menu, select Extras, and at the Extras screen, choose Cheats. Enter the following codes to unlock the corresponding cheats. If you entered the code correctly, the name of the cheat will appear onscreen

Director's Cut: Press Y, X, Black, White, Black, X, Y, White.

Infinite Ammo: Press Y, White, X, Black, Y, Black, X, White.

Super Health: Press X, X, Y, White, Y, White, Black.

Unlock Everything: Press White, White, X, X, Y, Black, Y, Black.

ROBOTECH: BATTLECRY

Invincibility: At the main menu, select Training, and at the Training screen, select Veritech fighter training. When you reach the target-shooting portion of the training, destroy the first two targets and then quit out of Training. Select Story mode, and if you have done everything correctly, you'll be invincible.

At the main menu, **simultaneously press and hold L and R, and then press Left, Up, Down, A, Right, B, Start.** If you entered the code correctly, a cheat menu will appear. Enter the following codes to unlock the corresponding cheats. If you entered the code correctly, the name of the cheat will appear onscreen.

All Missions:	WEWILLWIN
All Multiplayer Missions:	MULTIMAYHEM
All Veritechs and Awards:	WHERESMAX

Please Wait...

Together Hearts: Mario and Peach

#1

"A cake? All I get is a *cake*!!! Why are you winking?"

Throughout the history of gamingdom, there have been few couples as stable as Mario and his Princess. Ever since **Super Mario 64**, the two have been inseparable—Mario even takes his beloved royal highness go-karting and golfing with him. Mario has saved tons and tons of blonde-haired hotties in his day, but yet for the past five or six years, he's only had eyes for Peach.

Can you blame him? Peach has those vapid, large eyes, that cushion-of-foam hair, and those wild, unimagined Mushroom Kingdom riches that any self-respecting plumber would stomp turtles and dress in raccoon costumes to get to. She's also a pretty badass tennis player and a terror on the go-kart course. Not even the sultry and sophisticated Princess Daisy could turn Mario's head from his beloved Peach.

Her secret? It's in the cake. At the end of Mario 64, Peach promised to bake Mario a cake, which in the Mushroom Kingdom means "lovin' 'til the break of dawn." No wonder Mario took her to Dauphin Island when he really just wanted to go to Vegas.

ROCKY

All Boxers and Arenas: At the main menu, **press and hold R**, and then **press Up, Down, Down, Left, Left, L.** If you entered the code correctly, Rocky will grunt.

SEABLADE

Pause the game and then enter the following codes to unlock these cheats.

Invincibility: Press R, Y, L, X, X, R.

Unlock Everything: Press X, Y, L, X, R, R.

SERIOUS SAM

Unlock Cheats: Pause the game, and at the pause menu, **press and hold the Left Thumbstick, and then press Black, White, Black, White, Y.** If you entered the code correctly, a Cheats option will appear at the pause menu.

THE SIMPSONS HIT & RUN

At the main menu, select Options. At the Options screen, **simultaneously press and hold L and R**, and then enter the following codes to unlock these cheats. If you entered the code correctly, you'll hear a horn.

Credits: Press A, X, X, Y.

Faster Cars: Press X, X, X, X.

Fastest Cars: Press Y, Y, Y, Y.

Grid Mode: Press B, A, B, Y.

Infinite Car Health: Press Y, A, Y, A.

Leap: Press X, X, X, Y.

More Camera Angles: Press B, B, B, A.

One Hit Kills: Press Y, Y, X, X.

Red Brick Car: Press B, B, Y, X.

Speedometer Display: Press Y, Y, B, X

Tripping Mode: Press Y, B, Y, B.

Holiday Themes: Set your console to the following dates to change the main menu screen to the following themes.

Christmas Theme:	12/25/03
Halloween Theme:	10/31/03
Thanksgiving Theme:	11/27/03

THE SIMPSONS ROAD RAGE

At the Main Menu, select Options. At the Options screen, enter the following codes to unlock these cheats. If you entered the code correctly, you will hear a sound.

2D Characters: Simultaneously press and hold R and L, and then press X, X, X, X.

Christmas Apu: Simultaneously press and hold R and L, and then press B, B, X, B

Halloween Bart: Simultaneously press and hold R and L, and then press B, B, X, A.

More Money: Simultaneously press and hold R and L, and then press Y, Y, Y, Y.

New Year's Krusty: Simultaneously press and hold R and L, and then press B, B, X, Y.

Night Time Mode: Simultaneously press and hold R and L, and then press A, A, A, A.

Nuclear Bus: Simultaneously press and hold R and L, and then press B, B, Y, A.

Smithers: Simultaneously press and hold R and L, and then press B, B, Y, Y.

Soapbox Car: Simultaneously press and hold R and L, and then press B, B, Y, X.

Stopwatch Mode: Simultaneously press and hold R and L, and then press X, B, Y, A.

Thanksgiving Marge: Simultaneously press and hold R and L, and then press B, B, X, X.

Note: For Holiday Characters, Nuclear Bus, Smithers, and Soapbox Car, choose any character at the character select screen

THE SIMS

At the main menu, **simultaneously press and hold L and R**. A cheat menu will appear. Enter the following codes at the Enter Cheat screen, and if done correctly, a message will appear.

Note: A "_" designates a blank space

All Objects Free:	FREEALL
All Two-Player Games:	MIDAS
First Person View:	FISH_EYE
Party Motel Game:	PARTY_M
Play The Sims Mode Unlocked:	SIMS

SOLDIER OF FORTUNE II: DOUBLE HELIX

During gameplay, **press and hold the Left Thumbstick**, and then enter the following codes to unlock these cheats. If you entered the code correctly, a message will appear onscreen.

All Cheats: Press X, Y, A, B.

God Mode: Press B, A, Y, X.

Level Select: Press Black, B, A, White.

Unlimited Ammo: Press Black, A, Y, White.

SPEED KINGS

At the Main Menu, select Single Player. At the Input Name screen, enter the following as names to unlock the corresponding cheats. If you entered the code correctly, the cheats will take effect when you start a game.

Note: Passwords are case-sensitive

All Nine Driving Tests Finished:	.test9
All Six Meets:	.meet6
Best 18 Laps:	.lapt18
Finish GP Mode:	.prix
Set Respect Points to 99:	.RESP99
Unlock Everything:	borkbork

SPIDER-MAN

At the main menu, select Specials, and at the Specials screen, choose Cheats. Enter any of the following passwords to unlock the corresponding cheat. If you entered the code correctly, the Green Goblin will laugh.

Cheat Mode:	ARACHNID
Note: This will unlock all levels, fighting controls, movies, production art, and training levels.	
Matrix Attacks:	DODGETHIS

SPLASHDOWN

At the main menu, select Options. At the options screen, **press and hold R, and then press Up, Up, Down, Down, Left, Right, Left, Right, X, B, X, B.** If you entered the code correctly, the Cheats menu will appear. Enter any of the following passcodes at the Cheats menu to unlock the corresponding cheats. If you enter a passcode correctly, you'll hear an engine sound.

Note: All passcodes are case-sensitive

All Characters:	AllChar
All Courses:	Passport

SPY HUNTER

Classic Spy Hunter Game: Start a new game, and at the Profile Menu, enter OGSPY as your agent name. If you entered the code correctly, the original Spy Hunter game will start.

SSX TRICKY

At the title screen, **simultaneously press and hold L and R**, and then enter the following codes to unlock these cheats. If you entered the code correctly, you'll hear a sound.

Full Stats: Press Y, Y, Right, Y, Y, Down, A, A, Left, A, A, Up

Mallora Board: Press A, A, Right, B, B, Down, Y, Y, Left, X, X, Up.

Note: The Mallora Board works only when you select Elise

Play as Mix Master Mike: Press and hold L and R, and then press A, A, Right, A, A, Down, A, A, Left, A, A, Up. Select any character, and if you entered the code correctly, you will race as Mix Master Mike

STARSKY & HUTCH

Unlock Everything: Create a new profile, and at the Name Entry screen, enter VADKRAM as a name. If you entered the code correctly, all missions, cars, and extra features will be available

STAR WARS JEDI STARFIGHTER

Unlock Everything: At the main menu, choose Options, and at the options screen, select Code. At the code screen, enter LONGO as a code, and if done correctly, everything will be unlocked at the Bonus Features screen.

STAR WARS STARFIGHTER: SPECIAL EDITION

At the main menu, select Options, and at the Options menu, select Code Setup. Then, enter any of the following codes to unlock the corresponding cheat. If you entered the code correctly, the name of the cheat will appear.

Invincibility:	EARCHIPS
Unlock Everything:	EUROPA

STATE OF EMERGENCY

Pause the game and then enter the following codes to unlock these cheats. If you entered the code correctly, the name of the cheat will appear.

Decapitating Punches: Press White, L, Black, R, X.

Invincibility: Press White, L, Black, R, A

Unlimited Ammo: Press White, L, Black, R, Y.

Note: This code also unlocks Unlimited Time in Chaos mode

TIGER WOODS PGA TOUR 2004

Unlock Courses and Golfers: At the main menu, select Options, and at the Options screen, select Password. Enter the following passwords to unlock the corresponding cheat. If you entered the password correctly, you'll hear a confirming sound.

Note: A "_" designates a blank space

Ace Andrews:	ACEINTHEHOLE
All Courses	ALLTHETRACKS
All Courses and Golfers:	THEKITCHENSINK
All Golfers:	CANYOUPICKONE
Cedric the Entertainer:	CEDDYBEAR
Dominic "The Don" Donatello:	DISCOKING
Downtown Brown:	DTBROWN
Edwin "Pops" Masterson:	EDDIE
Erica Ice:	ICYONE
Hamish "Mulligan" McGregor	DWILBY
Moa "Big Mo" Ta'a Vatu:	ERUPTION
Sherwood Targets 3 Holes:	SHERWOOD_TARGET
Solita Lopez:	SHORTGAME
Sunday Tiger:	4REDSHIRTS
Takeharu "Tsunami" Moto:	EMERALDCHAMP
Val Summers:	BEVERLYHILLS
Yosh Tanigawa:	THENEWLEFTY

TOM CLANCY'S SPLINTER CELL

Unlock All Levels: Start a game, and at the Profile Name screen, enter !LAMAUDITE! as a profile name. If you entered the code correctly, all levels will be available at the Load Level screen.

Please Wait...

Your Top Five

The Top Five Best Video-Game Couples, according to your fellow reader, Garret Vernon from Toronto, Ontario, Canada:

5. **Max Payne and Mona Sax (Max Payne 2: The Fall of Max Payne)**. Dude, Mona was hot. No wonder Max Payne did all that shoot-dodging to get to her
4. **Cloud Strife and Aeris (Final Fantasy VII)**: The only couple in gaming that made me get all teary. Damn them!
3. **Dirk and Daphne (Dragon's Lair)**: I paid 50 cents just to see what happened. Daphne was *hawtt*.
2. **Leisure Suit Larry and a List Too Long To Mention**: Larry hooked it up and gave all of us short, chubby dudes some hope.
1. **Bad Dudes (Bad Dudes)**: You know there was something going on there. They're bad!

Want to be heard? Come up with your Top Five Characters with No Legs, and e-mail them to please_wait@gamepro.com by February 14. If you're lucky, your list might be printed in an upcoming issue of Code Vault.

TONY HAWK'S PRO SKATER 4

At the main menu, choose Options, and at the Options screen, select Cheat Codes. Enter the following codes to unlock the corresponding cheats. If you entered the code correctly, you'll hear a sound. During gameplay, pause the game, and at the pause menu select Options and then Cheats, where you can activate the unlocked cheats.

Note: Passwords are case-sensitive.

Always Special:	i'myellow
Matrix:	fbiagent
Moon Gravity:	moon$hot
Perfect Manual:	freewheelie
Perfect Rail:	belikeeric
Unlock Everything:	Watch_Me_Xplode

Unlock Secret Skaters: At the main menu select Create-A-Skater. At the Creation Options screen, select Create New and then enter any of the following names to unlock these hidden skaters. If you entered the code correctly, the unlocked skater will appear when you select Accept Changes

Note: Passwords are case-sensitive, and a "_" designates a blank space

#$%@!	Kraken
Aaron Skillman	Lindsey Hayes
Andrew Skates	Lisa G Davies
Andy Marchal	Little Man
Angus	Marilena Rixfor
Atiba Jefferson	Mat Hoffman
Ben_Scott Pye	Matt_Mcpherson
Big Tex	Maya's Daddy
Brian_Jennings	Meek West
Captain_Liberty	Mike_Day
Chauwa Steel	Mike Lashever
Chris Peacock	Mike Ward
ConMan	Mr. Brad
Danaconda	Nolan Nelson
Dave Stohl	Parking Guy
DDT	Peasus
DeadEndRoad	Pete_Day
Fritz	Pooper
Gary_Jesdanun	Rick Thorne
grjost	Sik
Henry_Ji	Stacey D
Jason_Uyeda	Stacey Ytuarte
Jim Jagger	Team Chicken
Joe Favazza	Ted Barber
John Rosser	Todd Wahoske
Jow	Top Bloke
Kenzo	Wardcore
Kevin Mulhall	Zac ZiG Drake

TOXIC GRIND

At the Main Menu, **simultaneously press and hold L and R**, and then enter the following codes to unlock these cheats. If you entered the code correctly, you'll hear a guitar riff

All Bikes: Press Down, Up, Right, Right, Right, Right, Right, Right, Left Thumbstick.

All Levels: Press Down, Up, Left, Left, Up, Right, Right, Right, Left Thumbstick

All Riders: Press Left, Up, Down, Right, Up, Down, Up, Right, Left Thumbstick.

TY THE TASMANIAN TIGER

During gameplay, quickly enter the following codes to unlock these cheats. If entered correctly, you'll hear a sound.

All Elemental Rangs: Press White, Black, White, Black, Y, Y, X, Y, X.

All Technorangs: Press White, Black, White, Black, Y, Y, Y, X, Y, X.

Show Item Locations: Press White, Black, White, Black, Y, Y, B, X, X, B, R, R.

WAKEBOARDING UNLEASHED FEATURING SHAUN MURRAY

At the Main Menu, enter the following codes to unlock these cheats. If you entered the code correctly, a message will appear onscreen.

Get More Boards: Press Up, Up, Left, Left, Right, Right, Down, Down, Up, Left, Right, Down, Up, Left, Right, Down

Secret Riders: Rotate the right analog stick clockwise several times

Ultimate Cheat: Press Up, Down, Up, Down, Up, Down, Up, Down, Up, Down, Left, Right, Left, Right, Left, Right, Left, Right, Left, Right.

Unlock Levels: Press X, X, X, X, B, B, B, B, Y, Y, Y, Y, X, B, Y.

WHACKED!

At the main menu, select Gameshow mode, and at the Player Profile screen, choose New Profile. Enter the following as profile names to unlock the corresponding cheats. If you entered the code correctly, you will hear cheering.

All Arenas and Weapons In Battle Mode:	AROUNDDAWORLD
All Characters And Movies:	DOUBLEDOUBLE
All Weapons:	TIMEFORCHAOS

X2: WOLVERINE'S REVENGE

Unlock Everything: At the main menu, **press X, L, X, L, X, X, L, R, L, R.** If you entered the code correctly, you'll hear a confirming sound and all costumes, levels, and Cerebro Files will be unlocked.

X-MEN: NEXT DIMENSION

Unlock Everything: At the main menu, **press and hold L and then press Right, Right, Left, Left, Down, Up, B.** If you entered the code correctly, the cheats you have unlocked will appear onscreen

AGGRESSIVE INLINE

At the Main Menu, select Options, and at the Options screen, choose Cheats. Then, enter the following codes to unlock these cheats. If you entered the code correctly, the alphabetical input sub-screen will disappear.

All Keys:	SKELETON
Invulnerability:	KHUFU
Perfect Grinds:	BIGUPYASELF
Perfect Manuals:	QUEZDONTSLEEP

ATV: QUAD POWER RACING 2

Create a profile, and at the Name Your Rider screen, enter the following as names to unlock the corresponding cheats. If you entered the name correctly, the name of the cheat will appear onscreen.

All Riders:	BUBBA
All Tracks:	ROADKILL
All Vehicles:	GENERALLEE

BALDUR'S GATE: DARK ALLIANCE

Get 19,000 XP, 500 Skill Points, and Most Spells/Feats: During gameplay, **simultaneously press and hold L, R, X, and Right**. If you entered the code correctly, the character will say something

Invulnerability and Level Warp: During gameplay, **simultaneously press and hold L, R, Left, Y, and Start**. If you entered the code correctly, a cheat menu will be displayed that will allow you to activate invulnerability or warp to another level.

Unlock Drizzt: At the character select screen, **simultaneously press and hold L and R, and then press A**. Keep **simultaneously pressing L and R** until Drizzt appears onscreen.

BATMAN VENGEANCE

At the main menu, enter the following codes to unlock the corresponding cheat. If you entered the code correctly, you will hear a sound.

All Power Moves: Press L, L, R, R, L, R, L, R.

Infinite Batarangs: Press L, R, Y, X

Unlimited Batlaunchers: Press Y, X, Y, X, L, R, L, R.

Unlimited Handcuffs: Press X, Y, X, Y, L, R, R, L.

BEACH SPIKERS

Unlock Uniforms: At the Mode Select screen, choose World Tour and then select New Game. At the Team Edit screen, pick the Name option and enter the following codes to unlock the corresponding uniforms. If you entered the name correctly, the unlocked uniform will be available at the Uniform option at the Team Edit screen.

Daytona Uniforms:	DAYTONA
Fighting Vipers Uniforms:	FVIPERS
Phantasy Star Online Uniforms:	PHANTA2
Sega Uniforms:	OHTORII
Space Channel 5 Uniforms:	ARAKATA
Virtua Cop Uniforms:	JUSTICE

BLOOD OMEN 2

Get Soul Reaver and Armor: At the main menu, **press Z, R, L, B, X, Y**. If you entered the code correctly, a voice will say, "Go Cheese," and you'll have Soul Reaver and armor when you begin the game.

BLOODRAYNE

Pause the game and then enter Cheats. At the Cheats menu, select Enter Cheat Code and enter any of the following passwords at the Enter Cheat Code screen to activate the corresponding cheat.

EnemiesThawed/Frozen:	DONTFARTONOSCAR
Fill Bloodlust:	ANGRYXXXINSANEHOOKER
God Mode:	TRIASSASSINDONTDIE
Gratuitous Dismemberment:	INSANEGIBSMODEGOOD
Restore Health:	LAMEYANKEEDONTFEED
Show Weapons:	SHOWMEMYWEAPONS

BMX XXX

At the Main Menu, choose Acclaim Extras, and at the Extras screen, select Cheats. Enter the following codes to unlock the corresponding cheats. If you entered the code correctly, a crowd will yell

Note: A "_" designates a blank space

All Bikes:	65_SWEET_RIDES
All Levels:	XXX_RATED_CHEAT
All Movies:	CHAMPAGNEROOM
Stage Select:	MASS_HYSTERIA
Unlock Park Editor:	BULLETPOINT

CEL DAMAGE

Unlock Stages: Create a new file, and then enter any of the following names to unlock these stages. If you entered the code correctly, you'll hear a horn.

Desert Stages:	WHACKLAND
Jungle Stages:	TWRECKSPAD
Space Stages:	BRAINSALAD
Transylvania Stages:	EARLSPLACE

CONFLICT: DESERT STORM

Cheat Menu: At the main menu, **press Left, Left, Right, Right, Up, Up, Down, Down, X, X, Y, Y**. Select Options, and if you entered the code correctly, the Cheat option will be available. Select it to access the unlocked cheats.

CUBIX: ROBOTS FOR EVERYONE SHOWDOWN

At the main menu, select Extras, and at the Extras screen, choose Cheats. Enter the following codes to unlock these cheats. If you entered the code correctly, the name of the cheat will appear onscreen.

Complete Game as Abby: Press X, R, X, Y, X, Y, R, L.

Complete Game as Connor: Press X, Y, L, Y, X, Y, L, R

Unlock Bubble Town Day Robots: Press Y, Y, Z, Y, Y, R, L

Unlock Bubble Town Night Robots: Press Y, L, Y, Y, X, L, Z

Unlock Construction Robots: Press Y, Y, Y, Y, Z, A, R.

Unlock Dr. K's Base Robots: Press Z, A, Y, Y, Y, X, A.

Please Wait...

Broadband Breakdown

(Part 1)

More and more gamers are getting cable and DSL Internet connections every day, dropping those clunky, old 56 k lines and getting with the program. Things can get a little confusing, however, if you're trying to connect more than just your PC to the 'net—once you add Xbox Live and/or your PS2 Network Adaptor into the mix, you're talking about splitting connections. Here's what you need to know if you plan to go high-speed or if you already have:

A broadband Internet connection is generally either DSL (for digital subscriber line) or cable (as in the folks who bring you TV). Prices vary depending on where you live, but expect anywhere from $40 a month and up. Often, the further away you are from a big city, the more expensive it gets, but that's slowly changing. Visit dslreports.com and click on "Find Service" to see what's available in your zip code and how much it will cost.

DAVE MIRRA FREESTYLE BMX 2

At the Main Menu, enter any of the following codes to unlock these cheats. If you entered the code correctly, you will hear a sound

All Bikes: Press Up, Left, Down, Right, Down, Down, Right, Down, Down, Left, B.

All Movies: Press Up, Left, Down, Right, Left, Left, Right, Left, Up, Down, B.

All Objects in Park Editor: Press Up, Left, Down, Right, Down, Up, Up, Down, Right, Right, B

All Themes in Park Editor: Press Up, Left, Down, Right, Down, Up, Down, Right, Left, Left, B.

Colin Mackay's Competition Outfit: Press Up, Down, Right, Down, Up, Right, Right, Up, B.

Dave Mirra's Competition Outfit: Press Up, Down, Up, Down, Right, Left, Up, Up, B

Joey Garcia's Competition Outfit: Press Up, Down, Up, Left, Down, Right, Down, Right, B.

Leigh Ramsdell's Competition Outfit: Press Up, Down, Down, Left, Down, Down, Down, Left, B.

Luc-E's Competition Outfit: Press Up, Down, Left, Down, Left, Right, Left, Left, B

Rick Molitemo's Competition Outfit: Press Up, Down, Up, Up, Up, Up, Left, Up, B

Ryan Nyquist's Competition Outfit: Press Up, Down, Down, Left, Down, Up, Up, Down, B.

Unlock Amish Boy: Press Up, Left, Down, Right, Right, Left, Left, Down, Up, Left, B

Unlock Colin Mackay Levels: Press Up, Up, Right, Left, Up, Right, Right, Up, B

Unlock Dave Mirra Levels: Press Up, Up, Up, Right, Up, Left, Up, Up, B.

Unlock Everything: Press Up, Right, Down, Left, Right, Right, Up, Down, Left, Right, Up, Left, Right, Right, Down, B.

Unlock Joey Garcia Levels: Press Up, Up, Up, Up, Down, Down, Down, Right, B.

Unlock Kenan Harkin Levels: Press Up, Up, Left, Left, Down, Up, Down, Down, B

Unlock Leigh Ramsdell Levels: Press Up, Up, Down, Up, Left, Down, Down, Left, B

Unlock Mike Diaz Levels: Press Up, Left, Down, Right, Right, Left, Up, Down, Up, Right, B

Unlock Mike Laird Levels: Press Up, Up, Right, Down, Down, Right, Up, Right, B

Unlock Rick Molitemo Levels: Press Up, Up, Up, Down, Right, Right, Left, Up, B.

Unlock Ryan Nyquist Levels: Press Up, Up, Down, Down, Left, Right, Up, Down, B

Unlock Scott Wirch Levels: Press Up, Up, Right, Up, Left, Left, Left, Right, B

Unlock Tim Mirra Levels: Press Up, Up, Right, Down, Right, Left, Down, Up, B.

Unlock Todd Lyons Levels: Press Up, Up, Down, Up, Right, Right, Left, Down, B.

Unlock Troy McMurray Levels: Press Up, Up, Left, Up, Up, Right, Up, Left, B

Unlock Zach Shaw's Levels: Press Up, Up, Left, Right, Down, Down, Right, Down, B.

DEAD TO RIGHTS

At the main menu, **simultaneously press and hold L and R**, and then enter the following codes to unlock these cheats. If you entered the code correctly, the name of the cheat will appear onscreen.

10,000 Bullets Mode: Press Up, Left, Down, Right, X

All Disarms: Press B, B, X, X, Right

Boomstick: Press Right, X, X, X, B, A

Bulletproof: Press Up, Up, Up, B, Down

Chow Yun Jack: Press Y, X, Up, Up, Up

Gimme Some Sugar, Baby: Press Left, Right, Left, X, B.

Hard Boiled: Press Y, B, Left, Left, X

Jack Off: Press Y, Y, Up, Up, Y

Lazy: Press Down, Left, Down, Y, Down

Level Select: Press Down, Left, Down, Y, Down

One Hit Wonder: Press Down, X, Left, Left, Left

One Shot Kill: Press Y, X, X, X, Left

Precursor: Press Up, Up, Down, Down, Up

Sharpshooter: Press B, B, B, Down, Right

Super Cop: Press B, Y, Left, Up, Right

Time To Pay: Press B, B, X, X, Right

Up Close and Personal: Press B, Y, X, Y, B.

Woof!: Press X, B, Y, X, Down

Wussy Mode: Press B, Left, Y, Up, Down

DIE HARD: VENDETTA

At the main menu, enter the following codes to unlock these cheats. If you entered the code correctly, the name of the cheat will appear onscreen

Exploding Fist: Press B, X, R, R.

Infinite Hero Time: Press B, X, Y, Z, L, R

Kamikaze Mode: Press L, R, Z, Y, B

Liquid Metal: Press B, Y, X, B, Y, X.

Unlock All Levels: Press X, Y, Z, Z, X, Y, Z, Z

DISNEY'S EXTREME SKATE ADVENTURE

At the main menu, select Options, and at the Options screen, choose Cheat Codes. At the Enter Cheat screen, enter the following codes to unlock the corresponding cheat. If you entered the code correctly, you'll hear a sound

Note: Passwords are case-sensitive

All Create-A-Skater Items:	trendytrickster
Constant Special Meter	inthezone
Lion King Music Video:	savannah
Tarzan Music Video	nugget
Toy Story Music Video:	marin

DISNEY SPORTS SOCCER

Unlimited Magic: At the title screen, **press Y, Y, Y, Y, Y, B, A, Y.** If you entered the code correctly, you'll hear a sound and have unlimited magic whenever you wear magic shoes

ENTER THE MATRIX

At the A:\> CHEAT prompt, enter CHEAT.EXE, select CHEAT, and then enter the following codes to unlock these cheats

All Weapons:	0034AFFF
Faster Logos:	7867F443
Focus Restored Fast:	FFF0020A
Infinite Ammunition:	1DDF2556
Infinite Focus:	69E5D9E4
Infinite Health:	7F4DF451
Invisibility:	FFFFFFF1
Multiplayer Fighting:	D5C55D1E
Test Level:	13D2C77F

EXTREME G3

Pause the game, then enter any of the following codes to unlock the corresponding cheat. If you entered the code correctly, the name of the cheat will appear onscreen.

All Tracks: Press L, L, R, R, Z, Z, simultaneously press L, R, and Z.

Double Prize Money: Press L, R, Z, L, R, Z, simultaneously press L and R.

Extreme Lap Challenge: Press L, R, L, R, L, R, Z, simultaneously press L and R.

Infinite Ammunition: Press L, R, L, R, simultaneously press L and R, press Z.

Infinite Shield: Simultaneously press L and R, press Z, simultaneously press L and R, press Z.

FREEKSTYLE

At the main menu, choose Options, and at the Options screen, select Enter Codes. Enter the following codes to unlock these cheats. If you entered the code correctly, the word "Valid" will appear onscreen.

Freekout Always Available:	ALLFREEK
Low Gravity:	FTAIL
Rider Wears Helmet:	HELMET
Slo-Mo:	WTCHKPRS
Unlock Clifford Adoptante:	COOLDUDE
Unlock Everything:	SOMONEY
Unlock Greg Albertyn:	GIMEGREG
Unlock Jessica Patterson:	BLONDIE
Unlock Mike Jones:	TOUGHGUY

F-ZERO GX

Unlock Sounds of Big Blue: At the Select Mode screen, select Customize, and at the Customize screen, choose F-Zero Shop. At the F-Zero Shop screen, **press Z, Left, Right, Left, Z, Y, X, Z, Left, Right, Z, X, Z, X, Z.** If you entered the code correctly, you'll hear a sound and Sounds of Big Blue will be available at the Items screen. To activate it, **press Z** when selecting a Big Blue track.

GAUNTLET: DARK LEGACY

Start a new game, then enter any of the following names to unlock these cheats. If you entered the code correctly, you'll immediately start the game as the unlocked character or the cheat will be enabled when you start a game as normal.

Start with 10,000 Gold Pieces:	10000K
Start with Nine Potions And Nine Keys:	ALLFUL

GODZILLA: DESTROY ALL MONSTERS MELEE

At the main menu, highlight "Versus," **press and hold L, press and hold B, and then press and hold R. Release the buttons one at a time in the following order: B, R, L.** If done correctly, a cheat menu will appear. Enter the following codes to unlock these cheats. When you enter the correct code, Godzilla will roar.

11 Continues in Adventure Mode:	760611
All Cities:	480148
All Monsters (Except Orga):	696924
All Players Are Invisible:	316022
All Players Are Invulnerable:	505634
Black and White Mode:	567980

HULK

At the Main Menu, select Options, and at the Options menu, choose Code Input. At the Code Input screen, enter the following codes to unlock the corresponding cheats. Once a code is entered, return to the Main menu and select Special Features. If you entered the code correctly, the name of the cheat will appear onscreen.

Double All Enemies' HP:	BRNGITN
Double Hulk's HP:	HLTHDSE
Full Rage Meter:	ANGMNGT
Half All Enemies' HP:	MMMYHLP
Invulnerability:	GMMSKIN
Puzzle Solved:	BRCESTN
Regenerator:	FLSHWND
Reset High Score:	NMBTHIH
Unlimited Continues:	GRNCHTR
Unlock All Levels:	TRUBLVR
Wicked Punch:	FSTOFRY

Terminal Codes: Find a terminal during gameplay, and when you do, enter the following codes to unlock the corresponding cheats. If you enter the code correctly, you'll get an onscreen prompt that indicates you've unlocked bonus material. To access the bonus material, quit the game, and at the Main Menu, select Special Features and then Concept Art, Movies, or Cheats to see what you have unlocked.

Desert Battle Art:	FIFTEEN
Hulk Movie FX Art:	NANOMED
Hulk Transformed Art:	SANFRAN
Hulk vs. Dogs Art:	PITBULL
Play as Gray Hulk:	JANITOR

JAMES BOND 007: NIGHTFIRE

At the main menu, select Codenames. At the Enter Codename screen, create a new codename or select a pre-existing one, and at the next screen, select Secret Unlocks. Enter the following codes to unlock the following cheats. If you entered the code correctly, a message will appear telling you that a cheat has been unlocked.

Note: A " " designates a blank space

All Multiplayer Characters:	PARTY
All Multiplayer Scenarios:	GAMEROOM
Bond Spacesuit:	ZERO_G
Camera Upgrade:	SHUTTER
Countdown Level:	BLASTOFF
Decryptor Upgrade:	SESAME
Drake:	NUMBER_1
Elektra King:	SLICK
Equinox Level:	VACUUM
Faster Laser:	PHOTON
GoldenEye Strike:	ORBIT
Golden Gun:	TARGET
Golden P2K:	Q_LAB
Golden P2K:	AU_P2K
Golden PP7:	AU_PP7
Grapple Upgrade:	LIFTOFF
Larger Sniper Rifle Clip:	MAGAZINE
Level—Alpine Escape:	POWDER
Level—Deep Descent:	AQUA
Level—Double Cross:	BONSAI
Level—Enemies Vanquished:	TRACTION
Level—Island Infiltration:	PARADISE
Level—Night Shift:	HIGHRISE
Level—Phoenix Fire:	FLAME
Level Select:	PASSPORT
Mayday:	BADGIRL
Missile Upgrade:	LAUNCH
Multiplayer—Assassination:	SCOPE
Multiplayer—Demolition:	TNT
Multiplayer—Explosive Environment:	BOOM
Multiplayer—Team King of the Hill:	TEAMWORK
Nick Nack:	BITESIZE
Protection Mode:	GUARDIAN
Sniper Level:	MELTDOWN
Stronger Tranquilizers:	SLEEPY
Stunner Upgrade:	ZAP
Unlock Baron Samedi In Multiplayer:	VOODOO
Unlock Bond Tux In Multiplayer:	BLACKTIE
Unlock Christmas Jones In Multiplayer:	NUCLEAR
Unlock Goldfinger In Multiplayer:	MIDAS
Unlock Jaws in Multiplayer:	DENTAL
Unlock Max Zorin In Multiplayer:	BLIMP
Unlock Oddjob in Multiplayer:	BOWLER
Unlock Pussy Galore In Multiplayer:	CIRCUS
Unlock Renard in Multiplayer:	HEADCASE
Unlock Scaramanga In Multiplayer:	ASSASSIN
Unlock Xenia in Multiplayer:	JANUS
Uplink Mode:	TRANSMIT
Wai Lin:	MARTIAL

Please Wait...

Broadband Breakdown
(Part 2)

Broadband connection speeds are measured as download/upload; a number of 1500/256 means you can download data at 1500 kilobits per second (or 1.5 megabits per second—you'll see these abbreviated as Kbps and Mbps respectively) and upload data at 256 kilobits per second. A speed of 1500 Kbps equals a little over 180 KB of data moving every second—around 10 MB a minute—but don't expect to see it move that fast all the time, if ever, because that's the maximum possible speed, and few connections actually reach it. Your mileage will vary on any number of factors—everything from web traffic (sometimes a problem with cable modem service, depending on how many other users are sharing the wires in your neighborhood) to the physical distance of your house to your ISP (often a problem with DSL connections). Nothing is foolproof, but keep in mind that even a sometimes-slow broadband connection still kicks the stuffing out of a dial-up account, which generally offers only a measly 56 Kbps.

If you want to connect more than one machine to the Internet at the same time—the family computer, multiple consoles, a laptop, or any combination of these—you'll need a router. A router will direct the Internet traffic inside your home and make sure that the right data goes to the right machines. It also provides automatic firewall protection against hackers (more of a concern for PC users than console gamers). Check out the popular and easy-to-install LinkSys EtherFast Cable/DSL Router, model BEFSR41 (about $50), which will let you connect four devices to the Internet at once. If you need something wireless to cut down on cable clutter, try the BEFW11S4 for about $25 more.

KELLY SLATER'S PRO SURFER

At the main menu, choose Extras, and at the Extras menu, select Cheats. Select Enter Code and then enter the following codes to unlock the corresponding cheats. If you entered the code correctly, "New Cheat Unlocked" will appear onscreen. Select Toggle Cheat to activate the cheat.

All Levels:	3285554497
All Suits	7025552918
All Surfers:	9495556799
All Tricks:	6265556043
First-Person View:	8775553825
High Jumps:	2175550217
Maximum Stats:	2125551776
Mega Cheat:	7145558092
Trippy Mode:	8185551447
Unlock Freak:	3105556217
Unlock Pastrana:	8005556292
Unlock Tiki God	8885554506
Unlock Tony Hawk:	3235559787

LEGENDS OF WRESTLING

Unlock All Wrestlers: At the Main Menu, **press Up, Up, Down, Down, Left, Right, Left, Right, Y, Y, X.** If you entered the code correctly, "New wrestlers unlocked" will appear onscreen and all wrestlers will be available at the Player Select screen.

THE LORD OF THE RINGS: THE TWO TOWERS

Pause the game, **simultaneously press and hold L and R, and then** enter the following codes to unlock these cheats. If you entered the code correctly, you'll hear a sound.

All Upgrades: Press A, A, Down, Down.

Refill Long Range Meter: Press A, Down, Y, Up.

Restore Health: Press Y, Down, A, Up.

MARIO GOLF: TOADSTOOL TOUR

Extra Tournaments: At the title screen, **press and hold Z, and then press Start.** At the Main Menu, select Contests, and at the Contests screen, choose Password Tournament. At the Password Tournament screen, enter the following passwords to unlock these tournaments. If you entered the code correctly, the tournament will automatically begin.

Camp Hyrule Cup:	OEKW5G7U
Hollywood Video Tour:	BJGQBULZ
Super Mario Open:	GGAA241H
Target Bullseye Tour:	CEUFPXJ1

MEDAL OF HONOR: FRONTLINE

Invincibility: Pause the game and then **press B, L, B, R, Y, L, X, Down.** If you entered the code correctly, the game will automatically resume, and you'll be invincible.

Password Cheats: At the main menu, select Options, and at the options screen, choose Password. Enter any of the following passwords to unlock the corresponding cheat. If you entered the code correctly, the green lights on the typewriter will blink. At the options menu, select Bonus to view the cheats you have unlocked.

Achilles Mode:	HEADSUP
All Cheats	BALLOWAX
Bullet Shield:	REFLECTOR
Men with Hats.	MADHATTER
MOHton Torpedo:	BIGBOOMER
Next Level	SEAGULL
Perfectionist Mode:	FLAWLESS
Rubber Grenades:	BOUNCE
Silver Bullet Mode:	SILVERSHOT
Sniper Mode:	SUPERSHOT
Unlock Mission 2, Level 1:	EAGLE
Unlock Mission 3, Level 1:	HAWK
Unlock Mission 4, Level 1:	PARROT
Unlock Mission 5, Level 1:	DOVE
Unlock Mission 6, Level 1:	TOUCAN

MLB SLUGFEST 20-04

Start a game, and at the Today's Match-Up screen, enter the following codes to change the Midway icons and unlock these cheats. If you entered the code correctly, the name of the cheat will appear onscreen.

16" Softball: Press B, B, Y, Y, Y, Y, X, X, Down

Big Head: Press B, B, Right

Blade Bat: Press X, X, Up

Bone Bat: Press X, Up

Disable Cheats: Press B, Y, X, Down.

Ice Bat: Press X, X, X, Up

Little League: Press B, X, Down.

Log Bat: Press X, X, X, X, Up.

Mace Bat: Press X, X, X, X, Left.

Max Batting: Press B, B, B, Left.

Max Power: Press Y, Y, Y, Left.

Max Speed: Press X, X, X, Left.

More Time for Codes: Press B, B, B, X, X, X, Up.

Rubber Ball: Press B, B, Y, Y, Y, Y, X, X, Up.

Spike Bat: Press X, X, X, X, X, Up.

Stadium–Atlantis: Press B, B, B, Y, Y, X, Left.

Stadium–Coliseum: Press B, B, B, Y, Y, Y, X, X, X, Up.

Stadium–Empire Park: Press B, B, B, Y, Y, X, Right.

Stadium–Forbidden City: Press B, B, B, Y, Y, Y, X, X, X, Left.

Stadium–Midway Park: Press B, B, B, Y, Y, X, Down.

Stadium–Monument: Press B, B, B, Y, Y, Y, X, X, X, Down.

Stadium–Rocket Park: Press B, B, B, Y, Y, X, Up.

Team–Alien: Press B, B, Y, Y, Y, X, Down.

Team–Bobble Head: Press B, Y, Y, Y, X, X, X, Down.

Team–Casey: Press B, B, Y, Y, Y, X, X, X, Down.

Team–Dolphin: Press B, X, X, Down.

Team–Dwarf: Press B, X, X, X, Down.

Team–Eagle: Press B, B, Y, X, X, Right.

Team–Evil Clown: Press B, B, Y, X, Down.

Team–Gladiator: Press B, Y, X, X, X, Down.

Team–Horse: Press B, B, Y, X, Right.

Team–Lion: Press B, B, Y, Y, Right.

Team–Minotaur: Press B, Y, Down.

Team–Napolitano: Press B, B, Y, Y, Y, X, X, Down.

Team–Olshan: Press B, B, Y, Y, X, X, Down.

Team–Pinto: Press B, B, Y, Right.

Team–Rivera: Press B, B, Y, Y, X, X, Up.

Team–Rodeo Clown: Press B, Y, Y, Y, X, X, Down

Team–Scorpion: Press B, Y, X, X, Down.

Team–Subzero: Press X, Y, Y, X, X, Down.

Team–Terry Fitzgerald: Press B, B, B, Y, Y, Y, X, X, X, Right.

Team–Todd McFarlane: Press B, B, Y, Y, X, X, Right.

Tiny Head: Press B, B, Left.

Unlimited Turbo: Press B, B, B, B, Y, Y, Y, Y, X, X, X, X, Down.

Wiffle Bat: Press X, X, X, X, Right.

MX SUPERFLY

Unlock Everything: At the main menu, **press X, Y, simultaneously press L and X, press X, L, Z, simultaneously press R and Y.** If you entered the code correctly, your controller will vibrate and the screen will shake, and everything will be unlocked.

NASCAR THUNDER 2004

Unlock All Cameos: At the main menu, choose Features, and at the Features screen, select Create-A-Car. Create a new car, and enter `Seymore Cameos` (case-sensitive) as your driver's name. Save your car, and if you entered the code correctly, a screen will appear. Return to the main menu, select EA Sports Extras, and then choose It's In The Game to view the cameos.

NAMCO MUSEUM

Unlock Pac-Attack: Earn 20,000 points in Pac-Man to unlock Pac-Attack. If done correctly, you will hear a sound once 20,000 is reached.

Unlock Pac-Mania: Earn 20,000 points in Ms. Pac-Man to unlock Pac-Mania. If done correctly, you will hear a sound once 20,000 is reached.

NBA STREET

At the VS. screen, enter the following codes to unlock these cheats. If you entered the code correctly, the name of the cheat will appear onscreen.

ABA Ball: Press Y, X, X, Right.

Athletic Joe "The Show": Press A, B, Y, X, X, Right.

Authentic Uniforms: Press B, B, Y, X, Right.

Beach Ball: Press Y, X, Right.

Big Heads: Press A, A, B, B, Y, Y, X, X, X, Right.

Captain Quikks: Press A, A, B, Y, Y, Y, Right.

Casual Uniforms: Press B, B, Y, Y, Y, Y, X, X, X, X, Right.

Easy Distance Shots: Press B, B, B, Y, Y, Y, Right.

Explosive Rims: Press A, B, Y, X, X, X, X, Right.

Less Blocks: Press B, Y, Y, Right.

Less Gamebreakers: Press A, A, B, Y, Right.

Mad Handles: Press A, A, B, B, B, Y, Right.

Medicine Ball: Press Y, Y, X, X, Right.

Mega Dunking: Press B, B, B, B, Y, Y, Y, Y, Right.

More Gamebreakers: Press A, A, B, B, B, Y, Y, Y, Right.

No 2-Pointers: Press B, Y, Y, Y, Right.

No Cheats: Press B, B, X, X, Right.

No Dunks: Press A, B, B, B, Y, Y, Right.

No Gamebreakers: Press A, A, B, B, B, B, Y, Y, Y, Y, Right.

No HUD: Press A, B, Y, Y, X, Right.

No Player Indicators: Press A, B, Y, Y, Y, X, Right.

No Shot Clock: Press A, A, B, B, Y, Y, Right.

No Shot Indicator: Press A, B, Y, X, X, X, Right.

NuFX Ball: Press Y, Y, Y, X, X, X, X, Right.

Player Names: Press A, B, X, Right.

Soccer Ball: Press Y, Y, Y, Y, X, X, X, X, Right.

Springtime Joe "The Show": Press A, B, Y, Right.

Sticky Fingers: Press A, A, A, B, B, Y, Right.

Summertime Joe "The Show": Press A, B, Y, Y, Y, Y, X, Right.

Super Swats: Press A, A, A, B, Y, Y, Right.

Tiny Heads: Press A, A, B, B, Y, Y, X, X, X, X, Right.

Tiny Players: Press A, A, B, B, Y, Y, X, Right.

Ultimate Power: Press A, B, B, Y, Y, Y, Right.

Unlimited Turbo: Press A, B, B, Y, Y, Right.

Volleyball: Press Y, Y, Y, X, X, X, Right.

NBA STREET VOL. 2

At the User Setup screen, enter a name and "Enter cheat codes now" will appear at the bottom of the screen. **Press and hold L**, and then enter the following codes to unlock these cheats. If you entered the code correctly, you'll hear a confirming sound.

ABA Ball: Press X, B, X, B.

Big Heads: Press X, B, B, X.

Exploding Rims: Press X, X, X, Y.

No Display Bars: Press B, X, X, X.

Show Ball Trails: Press Y, Y, Y, B.

Tiny Players: Press Y, Y, X, B.

Unlimited Turbo: Press B, B, Y, Y.

NHL 2004

Hidden Players: At the Main Menu, select My NHL, and at the My NHL screen, choose Create Player. Enter the following names to unlock these hidden players.

`Craig Would`	`Gabe Metal`
`Mike Cosgrove`	`Terence Corso`
`Tom Whacker`	`Dryden Mitchell`
`Gob Stomper`	`Pat Wolfman`
`Theo Gobzinakis`	`Tye Zamora`

NICKELODEON PARTY BLAST

Unlock Bungi and Clam Games: At the game selection screen, highlight "Blast" and then **press Up, Up, Down, Down, Left, Right.** If you entered the code correctly, all Bungi and Clam games will be available.

OUTLAW GOLF

Unlock Everything: Start a new game, and at the Enter Name screen, enter `Golf Gone Wild` (case-sensitive) as a name. If done correctly, all golfers, courses, and clubs will be available.

REDCARD 20-03

Unlock All Teams and Stadiums: At the Main Menu, choose Load/Save, and at the Load/Save screen, select Create/Load Profile. At the Load Profile screen, **press Y** to create a new profile. Enter `BIGTANK` as a profile name and save your profile. Return to the Main Menu and start a game, and all teams and stadiums will be available.

RED FACTION II

At the main menu, select Extras, and at the Extras screen, choose Cheats. Enter the following codes to unlock the corresponding cheats. If you entered the code correctly, the name of the cheat will appear onscreen.

Directors Cut: Press Y, A, X, B, X, A, Y, B.

Fat Mode: Press X, X, X, X, B, A, X, X.

Gibby Explosions: Press B, X, A, Y, B, X, A, Y.

Infinite Ammo: Press Y, B, A, X, Y, X, A, B.

Infinite Grenades: Press X, A, X, Y, A, X, A, X.

Level Select: Press X, Y, A, B, Y, X, A, A

Master Code: Press B, B, A, A, Y, X, Y, X.

Rain of Fire: Press Y, Y, Y, Y, Y, Y, Y, Y.

Rapid Rails: Press X, Y, X, Y, A, A, B, B.

Super Health: Press A, A, Y, B, Y, B, X

Wacky Deaths: Press B, B, B, B, B, B, B, B.

Walking Dead: Press A, A, A, A, A, A, A, A.

RESIDENT EVIL 2

Infinite Ammo: During gameplay, **press Start** to bring up the Options menu. Select Button Config., and at the Controller Setup screen, highlight "Aim," **press and hold R, and then press Z, Z, Z, Z, Z, Z, Z, Z, Z, Z.** If you entered the code correctly, you'll have infinite ammo when you resume the game.

SCOOBY DOO: NIGHT OF 100 FRIGHTS

Pause the game, **simultaneously press and hold L and R**, and then enter the following codes to unlock the corresponding cheats. If you entered the code correctly, Shaggy will yell.

All Power-Ups: Press X, B, X, B, X, B, B, B, X, X, B, X, X, X

Unlock Credits: Press B, X, X, B, X, B

THE SIMPSONS HIT & RUN

At the main menu, select Options. At the Options screen, **simultaneously press and hold L and R**, and then enter the following codes to unlock these cheats. If you entered the code correctly, you'll hear a horn

Credits: Press A, X, X, Y

Faster Cars: Press X, X, X, X

Fastest Cars: Press Y, Y, Y, Y

Grid Mode: Press B, A, B, Y

Infinite Car Health: Press Y, A, Y, A.

Leap: Press X, X, X, Y.

More Camera Angles: Press B, B, B, A.

One Hit Kills: Press Y, Y, X, X

Red Brick Car: Press B, B, Y, X.

Speedometer Display: Press Y, Y, B, X.

Tripping Mode: Press Y, B, Y, B

Holiday Themes: Set your console to the following dates to change the main menu screen to the following themes.

Christmas Theme:	12/25/03
Halloween Theme:	10/31/03
Thanksgiving Theme:	11/27/03

THE SIMPSONS ROAD RAGE

At the Main Menu, select Options At the Options screen, enter the following codes to unlock these cheats. If you entered the code correctly, you will hear a sound

2D Characters: Simultaneously press and hold R and L, and then press X, X, X, X

Christmas Apu: Simultaneously press and hold R and L, and then press B, B, X, B.

Halloween Bart: Simultaneously press and hold R and L, and then press B, B, X, A

More Camera Views: Simultaneously press and hold R and L, and then press B, B, B, B.

More Money: Simultaneously press and hold R and L, and then press Y, Y, Y, Y

New Year's Krusty: Simultaneously press and hold R and L, and then press B, B, X, Y.

Night Time Mode: Simultaneously press and hold R and L, and then press A, A, A, A.

Nuclear Bus: Simultaneously press and hold R and L, and then press B, B, Y, A.

Slow Motion Mode: Simultaneously press and hold R and L, and then press A, X, B, Y.

Smithers: Simultaneously press and hold R and L, and then press B, B, Y, Y.

Soapbox Car: Simultaneously press and hold R and L, and then press B, B, Y, X.

Stopwatch Mode: Simultaneously press and hold R and L, and then press X, B, Y, A.

Thanksgiving Marge: Simultaneously press and hold R and L, and then press B, B, X, X.

View Collision Lines: Simultaneously press and hold R and L, and then press B, B, A, A.

Note. For holiday characters, Nuclear Bus, Smithers, and Soapbox Car, choose any character at the character select screen

Please Wait...

Top Five Games Dan Elektro Is Playing Right Now

1. **Crimson Skies: High Road to Revenge** (Xbox): I waited three years for this baby, and it was worth every second. Fantasy planes, explosive dogfights, daredevil antics...everything I want in an action game, and Xbox Live support, too!
2. **Advance Wars 2: Black Hole Rising** (GBA): This is about the only thing that could tear me away from the original Advance Wars. One or both of these games should be in every gamer's library.
3. **Tony Hawk's Underground** (PS2): I burned through Story mode; now I'm having fun finding all the gaps and making my own levels. Oh, and getting destroyed by other gamers online.
4. **There** (PC): Think about The Sims Online, but in full 3D with a better chat system, custom clothing, hoverbike racing, live game shows, and more. Talk about time sinks.
5. **Star Wars: Knights of the Old Republic** (Xbox): I am not an RPG guy—at all. But there's something about this one that hooked me, and I'm addicted to a Star Wars game for the first time since...wow, the old Atari arcade machine.

THE SIMS

At the main menu, **simultaneously press and hold L and R**. A cheat menu will appear. Enter the following codes at the Enter Cheat screen, and if done correctly, a message will appear.

Note. A "_" designates a blank space

All Objects Are Free:	FREEALL
All Two-Player Games:	MIDAS
First-Person View:	FISH_EYE
Party Motel Game:	PARTY M
Play the Sims Mode Unlocked:	SIMS

SONIC MEGA COLLECTION

Level Select in Sonic the Hedgehog: At the title screen, **press Up, Down, Left, Right**. If done correctly, you'll hear a chime. Then, **press and hold B and then press Start**. If you entered the code correctly, a stage select screen will appear.

Level Select in Sonic the Hedgehog 2: At the title screen, **press Up, Up, Up, Down, Down, Down, Left, Right, Left, Right, press and hold B, and then press Start**. If you entered the code correctly, a stage select screen will appear.

Level Select in Sonic Spinball: At the main menu, select Options, and at the Options screen, **press B, Down, A, Down, X, Down, B, A, Up, B, X, Up, A, X, Up** If you entered the code correctly, you'll hear a sound. Return to the main menu and then enter the following codes to unlock the corresponding level.

Level 2: Press and hold B and then press Start.

Level 3: Press and hold A and then press Start.

Level 4: Press and hold X and then press Start.

Unlock Blue Sphere and Flicky Bonus Games: Insert a memory card with a save file for Sonic Adventure 2 Battle, and Blue Sphere and Flicky will be available at the Games menu.

SPIDER-MAN

At the main menu, select Specials, and at the Specials screen, choose Cheats. Enter any of the following passwords to unlock the corresponding cheat. If you entered the code correctly, the Green Goblin will laugh.

Cheat Mode: *Note: This will unlock all levels, fighting controls, movies, production art, and training levels.*	ARACHNID
Next Level Feature at In-Game Menu:	ROMITAS
Unlimited Webbing:	ORGANICWEBBING

SSX TRICKY

At the title screen, **simultaneously press and hold L and R**, and then enter the following codes to unlock these cheats. If you entered the code correctly, you'll hear a confirming sound.

Max Out Stats: Press B, B, Z, B, B, Z, A, A, Z, A, A, Z.

Unlock Everything: Press A, B, Z, X, Y, Z, B, Y, Z, X, A, Z.

Unlock Mallora Outfit for Elise: Press A, A, Z, X, X, Z, B, B, Z, Y, Y, Z.

Unlock Mix Master Mike: Press A, A, Z, A, A, Z, A, A, Z, A, A, Z.

Unlock Rectorator: When prompted to enter your name, enter RECTOR as a name. If done correctly, you'll play as Rectorator no matter who you choose to play as.

STAR WARS BOUNTY HUNTER

At the main menu, select Options, and at the Options screen, choose Code Setup. Enter the following codes to unlock these cheats. If you entered the code correctly, "Valid Code" will appear onscreen.

Note: A "_" designates a blank space

Mission 1:	BEAST_PIT
Mission 2:	GIMMEMYJETPACK
Mission 3:	CONVEYORAMA
Mission 4:	BIGCITYNIGHTS
Mission 5:	IEATNERFMEAT
Mission 6:	VOTE4TRELL
Mission 7:	LOCKUP
Mission 8:	WHAT_A_RIOT
Mission 9:	SHAFTED
Mission 10:	BIGMOSQUITOS
Mission 11:	ONEDEADDUG
Mission 12:	WISHIHADMYSHIP
Mission 13:	MOS_GAMOS
Mission 14:	TUSKENS R_US
Mission 15:	BIG_BAD_DRAGON
Mission 16:	MONTROSSISBAD
Mission 17:	VOSAISBADDER
Mission 18:	JANGOISBADDEST
Unlock TGC Cards:	GO_FISH

STAR WARS ROGUE LEADER: ROGUE SQUADRON II

All Tech Upgrades: At the main menu, select Options, and at the Options screen, choose Passcodes. At the Passcodes screen, enter AYZB!RCL, and then select Enter Code. Enter WRKFORIT as a passcode, and then select Enter Code. If you entered the code correctly, R2D2 will chirp and you will have all tech upgrades when you start a mission.

Level Select: At the main menu, select Options, and at the Options screen, choose Passcodes. At the Passcodes screen, enter !??QWTTJ, and then select Enter Code. Then, enter CLASSIC as a passcode, and then select Enter Code. If you entered the codes correctly, R2D2 will chirp, and all levels will be available.

Revenge on Yavin Level: At the main menu, select Options, and at the Options screen, choose Passcodes. At the Passcodes screen, enter OGGRWPDG, and then select Enter Code. Then, enter EEKEEK! as a passcode, and then select Enter Code. If you entered the codes correctly, R2D2 will chirp.

TIGER WOODS PGA TOUR 2004

Unlock Courses and Golfers: At the main menu, select Options, and at the Options screen, select Password. Enter the following passwords to unlock the corresponding cheat. If you entered the password correctly, you'll hear a confirming sound.

Note: A "_" designates a blank space

Ace Andrews:	ACEINTHEHOLE
All Courses:	ALLTHETRACKS
All Courses and Golfers:	THEKITCHENSINK
All Golfers:	CANYOUPICKONE
Cedric the Entertainer:	CEDDYBEAR
Dominic "The Don" Donatello:	DISCOKING
Downtown Brown:	DTBROWN
Edwin "Pops" Masterson:	EDDIE
Erica Ice:	ICYONE
Hamish "Mulligan" McGregor:	DWILBY
Moa "Big Mo" Ta'a Vatu:	ERUPTION
Sherwood Targets 3 Holes:	SHERWOOD_TARGET
Solita Lopez:	SHORTGAME
Sunday Tiger:	4REDSHIRTS
Takeharu "Tsunami" Moto:	EMERALDCHAMP
Val Summers:	BEVERLYHILLS
Yosh Tanigawa:	THENEWLEFTY

TONY HAWK'S PRO SKATER 4

At the main menu, choose Options, and at the Options screen, select Cheat Codes. Enter the following codes to unlock the corresponding cheats. If you entered the code correctly, you'll hear a sound. During gameplay, pause the game, and at the pause menu, select Options and then Cheats, where you can activate the unlocked cheats.

Note: Passwords are case-sensitive, and a "_" designates a blank space

Always Special: *Note: The "0" is a zero.*	g0lden
Matrix:	mrandersen
Moon Gravity:	giantsteps
Perfect Manual:	2wheelin
Perfect Rail:	belikegeoff
Unlock Everything:	Watch_Me Xplode

Unlock Secret Skaters: At the main menu, select Create-A-Skater. At the Creation Options screen, select Create New and then enter any of the following names to unlock these hidden skaters. If you entered the code correctly, the unlocked skater will appear when you select Accept Changes

Note: Passwords are case-sensitive, and a " " designates a blank space

#$%@!	Angus
Aaron_Skillman	Atiba Jefferson
Andrew Skates	Ben Scott Pye
Andy_Marchal	Big_Tex
Brian Jennings	Marilena_Rixfor
Captain_Liberty	Mat_Hoffman
Chauwa_Steel	Matt_Mcpherson
Chris_Peacock	Maya's_Daddy
ConMan	Meek_West
Danaconda	Mike Day
Dave Stohl	Mike Lashever
DDT	Mike_Ward
DeadEndRoad	Mr._Brad
Fritz	Nolan_Nelsonz
Gary Jesdanun	Parking_Guy
grjost	Peasus
Henry_Ji	Pete Day
Jason_Uyeda	Pooper
Jim Jagger	Rick_Thorne
Joe Favazza	Sik
John_Rosser	Stacey D
Jow	Stacey_Ytuarte
Kenzo	Team Chicken
Kevin Mulhall	Ted Barber
Kraken	Todd Wahoske
Lindsey_Hayes	Top Bloke
Lisa_G_Davies	Wardcore
Little Man	Zac ZiG_Drake

Unlock Everything: At the Scenario Select screen, choose Cheats. At the Game Cheats screen, highlight "Unlimited Time," and then **simultaneously press and hold L, R, Right, and Z.** If done correctly, the cheat menu will change color and all cheats and missions will be available.

WWE CRUSH HOUR

Unlock Kevin Nash: At the character select screen, **press L, X, Z, Y.** If you entered the code correctly, Kevin Nash will be available.

X2: WOLVERINE'S REVENGE

At the main menu, enter the following codes to unlock these cheats. If you entered the code correctly, you'll hear a confirming sound.

All Costumes: Press B, X, B, Y, Y, Y, L, L, Z.

Level Select: Press B, X, B, Y, B, X, L, R, Z.

Unlock Cerebro Files: Press B, X, B, Y, Y, Y, R, R, Z.

Unlock Debug Menu: Press B, B, X, X, Y, Y, X, X, L, L, R, R, Z.

Note: Pause the game to access the debug menu.

X-MEN: NEXT DIMENSION

At the main menu, enter the following code to unlock the corresponding cheat. If you entered the code correctly, the name of the cheat will appear onscreen.

Unlock Everything: Press Up, Up, Down, Down, Left, Right, Left, Right, A, B, Start, Start.

AGGRESSIVE INLINE

Unlock All Courses and Skaters: At the title screen, **press L, L, B, B, R, R, L, R**. If you entered the code correctly, you'll hear a sound and all courses and skaters will be available.

ALIENATORS: EVOLUTION CONTINUES

Infinite Ammunition: At the main menu, choose Password, and at the Password screen, enter RBJPXCKC as a password. If you entered the code correctly, you'll automatically begin the game with infinite ammunition.

BOXING FEVER

Complete Circuit Passwords: At the main menu, choose setup, and at the setup menu, select Password. Then, enter the following passwords to complete the corresponding circuits. If you entered the code correctly, you'll automatically go to the next match

Amateur Series:	90HG6738
Pro Am Series:	2GG48HD9
Prof. Series:	8G3D97B7
Survival Mode:	G51FF888
Top Contender Series:	H7649DH5
World Title:	B3G58318

CASTLEVANIA: HARMONY OF DISSONANCE

Start a new game and then enter the following as your name to unlock these cheats. If you entered the code correctly, you'll hear a sound.

Note: A "_" designates a blank space

Hard Mode:	HARDGAME
No Spell Books:	NO MAGIC

Play as 8-Bit Simon: Finish the game to unlock Boss Rush mode, and while the Konami logo is being shown, **press Up, Up, Down, Down, Left, Right, Left, Right, B, A**. Select Boss Rush mode, and if you entered the code correctly, Simon will be automatically selected

Play as Maxim: Finish the game and then start a new one. Enter MAXIM as a name. If you entered the name correctly, you'll automatically play as him when the game begins.

Play as Maxim in Boss Rush Mode: At the Boss Rush menu, **simultaneously press and hold L and R**, and then select the level of difficulty. If done correctly, you'll be able to play as Maxim in Boss Rush mode

CONTRA ADVANCE: THE ALIEN WARS EX

Unlock Levels with 99 Lives: Start a game and select Continue Game. At the Password screen, enter the following passwords to unlock the corresponding levels with 99 lives. If you entered the code correctly, you'll automatically begin that level.

Level 2:	Y4HC1B L5P212 34ZWF1
Level 3:	WXJD1Z JHSJ1Q KKNCY1
Level 4:	ZWJF1J MGSL1B GP3LQH
Level 5:	G3421N TDN51N C3BV2C
Level 6:	W3MJ1S J4VP1N YY24BD

DAREDEVIL

Unlock All Secrets: At the main menu, choose Password, and at the Enter Password screen, enter 41TK1S6ZNGV as a password. If you entered the password correctly, you'll automatically return to the main menu. Select Secrets and all of the Secrets will be unlocked

DARK ARENA

God Mode: At the main menu, select Single Player. At the Enter Password screen, enter NRYRDDS as a password, **press Start**, enter ALL as a password, and **press Start** again. If you entered the code correctly, you will be invincible, and have all maps and weapons when you start the game.

DEXTER'S LABORATORY: DEESASTER STRIKES!

Pause the game, and then enter the following codes to unlock these cheats. If you entered the code correctly, the name of the cheat will appear.

Double Ammo: Press L, R, R, R, L, L, R, R, L, L, L, L, R, L, L, R.

Extra Life: Press L, L, R, R, L, R, L, L, L, R, L, L, R, R, L, L.

DISNEY SPORTS SKATEBOARDING

Unlock Extra Board: At the title screen, **press Up, Up, Down, Down, Left, Right, Left, Right, B, A**. If you entered the code correctly, you'll hear a confirming tone and an extra board will be unlocked.

DONKEY KONG COUNTRY

50 Lives: In order for this code to work, you must have a saved game file. Start a game, and at the Select a Game screen, highlight "Erase" and then **press B, A, R, R, A, L**. If you entered the code correctly, Diddy Kong will say, "Not bad," and you'll have 50 lives

DOOM

Pause the game, **simultaneouly press and hold L and R**, and then enter any of the following codes to unlock these cheats. If you entered the code correctly, you will hear a gunshot and the name of the cheat will appear.

All Weapons: Press A, B, B, A, A, A, A, A.

Berserk Mode: Press B, A, B, A, A, A, A, A.

Computer Map: Press B, A, A, A, A, A, A, A.

God Mode: Press A, A, B, A, A, A, A, A.

Invulnerability: Press B, B, B, A, A, A, A, A.

Level Warp to Tower of Babel: Press A, B, A, A, B, B, A, A.

Skip Level: Press A, B, A, A, B, B, B, A.

FAIRLY ODD PARENTS: ENTER THE CLEFT

At the title screen, **press Start**. At the Game Select screen, select Password. Enter the following character icons in order to unlock the corresponding episode. If you entered them correctly, you'll automatically go to the Stage Select screen.

Please Wait...

Mario: Loved 'Em and Leaved 'Em (Part I)

When you think of Mario, you probably don't think of a heart-breaking Casanova with a princess in every castle. Little do you know, gaming's favorite plumber has cleaned more sinks than liquid Drano. In this month's Loved 'Em and Leaved 'Em, we take a look at the hearts Mario has stomped on like crab-walking mushrooms.

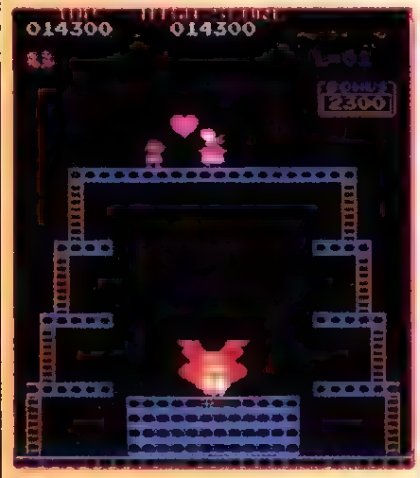

Hot.

Pauline: Mario's first love was a fiery red-headed lass whose beauty was matched only by her tendency to be kidnapped by giant gorillas. Their romance happened back before Mario's experimental phase, when he preferred to be known only as "Jumpman." Many believe Pauline eventually just gave up and hooked up with Donkey Kong not long after Mario started in with the mushrooms.

Seven Princess Clones: Mario's mind in his early experimental phase had only one track: Find the princess. During that time, he went to every single castle he could find, killed the dino-turtle inside, and hooked up with the lovely lady inside. Despite the fact that they all looked like princesses, however, they all told him that the princess he wanted was in another castle.

Episode 2:	Wanda, Vicky, Country Boy, Cosmo, Bronze Knee Cap
Episode 3:	Wanda, Country Boy, Wanda, Crimson Chin, Crimson Chin
Episode 4:	Bronze Knee Cap, Wanda, Country Boy, Bronze Knee Cap, Spatula Lady
Episode 5:	Crimson Chin, Country Boy, Country Boy, Crimson Chin, Cosmo
Episode 5-2:	Spatula Lady, Bronze Knee Cap, Crimson Chin, Country Boy, Timmy
Episode 5-3:	Vicky, Country Boy, Wanda, Country Boy, Vicky
Episode 5-4:	Spatula Lady, Bronze Knee Cap, Spatula Lady, Bronze Knee Cap, Wanda
Episode Finale:	Crimson Chin, Country Boy, Cosmo, Country Boy, Crimson Chin

FINDING NEMO

Level Select and Gallery Images: At the main menu, select Password, and at the Password screen, enter the password M6HM to unlock a level select and all gallery images. If you entered the password correctly, all levels will be available at the Select Level screen and all images will be available in View Gallery.

FROGGER'S ADVENTURE 2: THE LOST WAND

The Unlock Extra Stages: At the title screen, **press Up, Up, Down, Down, Left, Right, Left, Right, B, A**. If you entered the code correctly, you'll hear a sound. To access the extra stages, **press R** at the main menu

GOLDEN SUN

Rename Characters: At the main menu, select New Game. At the next screen, you will be prompted to choose a name for Isaac. **Press Select, Select, Select**, and you'll hear a chime. Then, **press Up, Down, Up, Down, Left, Right, Left, Right, Up, Right, Down, Left, Up, Select**. If you entered the code correctly, you will hear another chime and be able to change the names of the main characters in the game

HOT WHEELS: VELOCITY X

At the Main screen, select Password, and at the password screen, enter the following passwords to unlock the corresponding cheats. If you entered the code correctly, you'll automatically return to the Main screen.

Level 1:	123-17-543
Level 2:	143-24-813
Level 3:	141-38-985
Level 4:	249-48-723
Level 5:	294-16-277
Level 6:	457-51-438
Level 7:	112-86-545
Level 8:	447-65-112
Level 9:	368-54-466
Level 10:	718-59-438
Level 11:	363-95-545
Level 12:	373-65-848
Level 13:	171-49-211
Level 14:	373-59-216
Level 15:	373-62-927
Level 16:	718-42-276
Level 17:	358-59-355
Level 19:	573-77-683
Level 20:	188-58-352
Level 21:	766-46-341
Level 22:	187-98-394
Level 23:	188-12-234
Level 24:	786-84-747
Level 25:	466-59-979
Level 27:	447-62-191
Level 28:	614-81-432
Level 29:	641-18-239
Level 30:	399-68-584
Level 31:	662-84-635
Level 32:	476-63-843
Level 33:	616-67-341
Level 34:	384-97-475
Level 35:	363-13-298
Level 36:	521-71-135
Level 37:	543-17-658
Level 38:	782-57-387
Unlock Everything	723-83-462

THE INCREDIBLE HULK

Skip Stage: Pause the game and then **press Down, Right, Down, Right, Left, Left, Up**. If you entered the code correctly, you'll automatically complete the level you are currently playing.

JURASSIC PARK III: PARK BUILDER

Maximum Money: Start a new game, and at the Name Entry screen, enter Bonus-Park (case-sensitive) as a name. If you entered the code correctly, you'll start the game with an insane amount of money.

MONSTER FORCE

Invincibility: Pause the game, and then **simultaneously press and hold L, R, B, and Down**. If done correctly, you'll hear a confirming tone.

Unlock Characters: At the Character Select screen, **simultaneously press and hold L, R, B, and Right**. If you entered the code correctly, Mina and Drew will be available.

MONSTER RANCHER ADVANCE

Unlock Monsters: During a game, enter the Shrine, and then enter any of the following names to unlock the corresponding monster. If you entered the name correctly, the unlocked monster will be available.

Note: Passwords are case-sensitive

Ace:	Rika
Ballad:	Pale
Crab Zuum:	TK
Golem:	PAI
Justin:	Roko
Marine Mew:	jeds
Metal Octy:	ryu
Mocchi:	miss
Peng Moch:	Geni
Raven:	Will
Remus:	Leaf
Ryuon:	Lion
Yuppee:	Snow

MORTAL KOMBAT: TOURNAMENT EDITION

Select a fighter, and at the opponent matchup screen, enter the following codes. If you entered the code correctly, you'll receive the corresponding colored weapon when you begin a fight.

Blue Weapons: Simultaneously press and hold **Up** and **A**.

Red Weapons: Simultaneously press and hold **R** and **A**.

Yellow Weapons: Simultaneously press and hold **L** and **A**.

PITFALL: THE MAYAN ADVENTURE

All Weapons: At the main menu, **press L, Select, A, Select, R, A, L, Select**. If you entered the code correctly, the screen will read "Forest I." Start at any level and, during the game, **simultaneously press Select and B** for 99 of each weapon.

REVENGE OF SHINOBI

Unlock All Levels: At the main menu, choose Continue, and at the Enter Password screen, enter `67MBFNNGVL&YFWZ5` as a password. If you entered the password correctly, all levels will be open at the level select screen.

SABRINA THE TEENAGE WITCH: POTION COMMOTION

Unlock Levels and Mini-Games: At the main menu, choose Password, and at the Password screen, enter `RTVBT4` as a password. If you entered the code correctly, a number of levels and mini-games will be available.

THE SIMPSONS ROAD RAGE

Unlock Everything: At the main menu, select Options, and at the Options screen, choose Set Password. Enter the following icons in order: `Maggie, Willy, Bart, Chief Wiggum, Apu, Moe, Krusty, Barney`. If done correctly, all cars, stages, missions, and extras will be available.

SONIC ADVANCE

Have Tails as a Partner: At the main menu, select Game Start. At the Select A Character screen, highlight "Sonic" and then **press Up**, highlight "Tails" and then **press Down**, highlight "Knuckles" and then **press L**, and highlight "Amy" and then **press R**. Go back and select Sonic. If you entered the code correctly, you'll hear a chime and Tails will follow you on your adventure when the game begins.

SPIDER-MAN: MYSTERIO'S MENACE

Unlock Everything: At the main menu, select Password. At the Password screen, enter `JV31-` as a password. If you entered the password correctly, you'll automatically go to the map screen and all levels, items, and upgrades will be available.

SPONGEBOB SQUAREPANTS: REVENGE OF THE FLYING DUTCHMAN

At the main menu, choose Continue, and at the password menu, enter the following passwords to unlock these cheats. If you entered the password correctly, you'll automatically go to the Select Chapter screen.

Level Select:	`9??92?`
Unlock Easy Levels:	`????91?`

SPYRO THE DRAGON: SEASON OF ICE

99 Lives: At the title screen, **press Left, Right, Right, Right, Down, Up, Right, Up, A**. If you entered the code correctly, you'll hear a sound. Start a game, and you'll have 99 lives.

SUPER BUST-A-MOVE

At the title screen, enter the following codes to unlock these cheats. If you entered the code correctly, a corresponding icon will appear onscreen.

Extra Mode: Press **B, R, L, B**.

Secret Characters: Press **A, R, L, A**.

SUPER MARIO ADVANCE 3: YOSHI'S ISLAND

Bandit Mini Battles: At the stage select screen, **press and hold Select, and then press L, L, B, A, R**. If you entered the code correctly, you'll automatically go to the Mini Battles screen.

SUPER MONKEY BALL JR.

At the title screen, enter the following codes to unlock these cheats. If you entered the code correctly, you'll hear a sound.

Enable All: Press **Down, Down, Up, Up, Left, Right, Left, Right, B, A**.

Nice Try Mode: Press **Up, Up, Down, Down, Left, Right, Left, Right, B, A**.

Super Blocky Mode: Press **Left, Left, Right, Right, Down, Down, A**.

X2: WOLVERINE'S REVENGE

At the Select a Slot screen, enter the following codes to unlock the corresponding cheats. If you entered the code correctly, you'll hear a confirming sound.

100 Lives: Press **Right, Right, Right, Right, Right, Right, Right**.

All Power-Ups: Press **Right, Left, Right, Left, Right, Left, Right**.

Infinite Double Jumps: Press **Select, Left, Up, Down, Down, Up, Down**.

Invincibility: Press **Down, Up, Down, Down, Up, Down, Select**.

Regenerate with Claws Out: Press **Right, Up, Down, Right, Left, Select, Select**.

FULL SAIL
Real World Education
school of
Computer Animation
Digital Media
Film
Game Design & Development
Recording Arts
Show Production & Touring

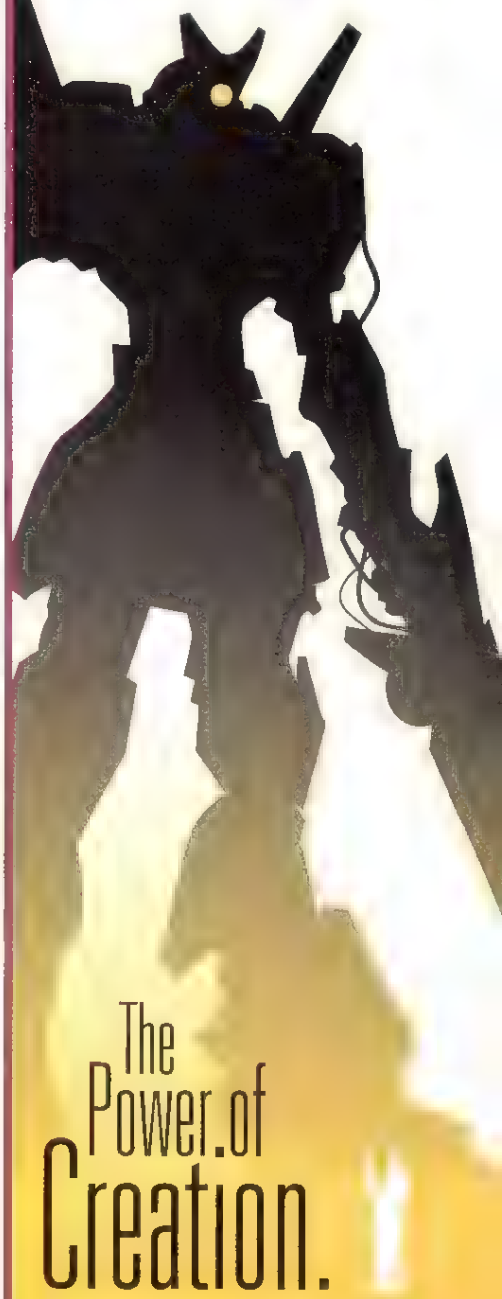

The Power of Creation.
800.226.7625
fullsail.com
3300 University Boulevard • Winter Park, FL 32792
Financial aid available to those who qualify
Job placement assistance • Accredited College, ACCSCT
© 2003 Full Sail, Inc. All rights reserved. The terms "Full Sail," "Full Sail Real World Education," and the

ALIEN RESURRECTION

Cheat Menu: At the main menu, **press ○, Left, Right, ○, Up, R2.** If you entered the cheat correctly, you'll hear a sound. Choose Options, then select Cheat Menu to turn on the cheats.

ARMY MEN 3D

All Weapons and Unlimited Ammo: Pause the game and quickly **press □, ○, R1, L1, simultaneously press R1 and R2.** If you entered the code correctly, "Power Up" will appear onscreen. Unpause the game, and Sarge (your character) will have all weapons loaded with unlimited ammunition.

Note: You must re-enter this code each time you enter a new level or if you are killed

Invincibility: Pause the game and **quickly press □, ○, L1, simultaneously press L1 and L2.** If you entered the code correctly, Sarge will be invincible during the current level. Repeat the code each time you begin a new level.

ARMY MEN: AIR ATTACK

All Co-Pilots: At the main menu, enter Password, and then **input Up, Down, Up, Down, Up, Down, Up, Down.** If you entered the code correctly, you'll unlock all the game's co-pilots.

ARMY MEN: AIR ATTACK 2

Unlock All Levels: At the main menu, choose Continue Game, then select Password. At the Password menu, **press △, ○, ×, Right, Right, ○, □, Down, Start.** If you entered the code correctly, you'll automatically proceed to the next screen. Choose Single Player or Cooperative, then **press Left or Right** at the mission-select screen to choose any mission.

ARMY MEN: SARGE'S HEROES

Level Select: At the main menu, **simultaneously press and hold □, L1, and R1.** Keeping these buttons held, **press Up, Down, Left, Right.** If you entered the code correctly, you'll hear a voice yell, "Yeeha!" Choose Campaign, and you'll then be able to choose any level.

ARMY MEN: SARGE'S HEROES 2

Enter the following codes while the game is paused. If you entered a code correctly, you'll hear a noise. Unpause the game for the cheat to take effect.

All Weapons and Infinite Ammo: Press **□, ○, R1, L1.**

Invincibility: Press **□, ○, L1, R1.**

ARMY MEN: WORLD WAR

Level Select: At the main menu, **press and hold R2, and then press and hold R1. Release R2, then release R1. Press and hold L2, and then press and hold L1. Release L2, then release L1. Press ○, □.** If you entered the code correctly, you'll be taken to the level-select screen.

C: THE CONTRA ADVENTURE

Enter any of the following codes at the main menu:

Level Select: Press **Left, Up, Right, □, □, △, △, Down.**

Unlimited Lives: Press **Up, Right, □, △, Right, Left, □, △.**

CODENAME: TENKA

Enter the following cheats while the game is paused

All Weapons: Press **and hold L1, and then press △, R1, △, □, R1, ○, □, □.**

Level Warp: Press **and hold L2, and then press ○, ○, □, △, R1, □, △, ○.**

CRASH BANDICOOT

Super Password: This password unlocks all the levels and gives you all the hidden items. Enter it at the Password screen.

△ △ △ △ × □ △ △

△ △ □ × △ ○ △ △

△ ○ □ △ × × × ×

CRASH BANDICOOT 2: CORTEX STRIKES BACK

Ten Extra Lives: Go to Warp Room #2 and jump repeatedly on the polar cub. After jumping on the cub 10 times or so, you should be rewarded with 10 extra lives.

CROC 2

Cheat Menu: At the main menu, **press and hold L1, and then press △, Left, Left, Right, □, Up, Up, Left, ○.** If you entered the code correctly, "Cheat Mode Active" will appear at the top of the screen. Start the game as normal. During gameplay, **simultaneously press L2 and R2** to open the cheat menu.

CTR: CRASH TEAM RACING

At the main menu, **simultaneously press and hold R1 and L1, and then press the following buttons** to activate the following cheats. If you entered the code correctly, you'll hear a chime.

Note: The unlocked characters are not available in Adventure mode.

Infinite Bombs: Press **△, Right, Down, Right, Up, △, Left.**

Infinite Masks: Press **Left, △, Right, Left, ○, Right, Down, Down.**

Unlock Dr. N. Trophy: Press **Down, Left, Right, Up Down, Right, Right.**

Unlock Komodo Joe: Press **Down, Left, Right, Up, Down, Right.**

Unlock Papu Papu: Press **Left, △, Right, Down, Right, ○, Left, Left, Down.**

Unlock Penta Penguin: Press **Down, Right, △, Down, Left, △, Up.**

Unlock Pinstripe: Press **Left, Right, △, Down, Right, Down.**

Unlock Ripper Roo: Press **Right, ○, ○, Down Up, Down, Right.**

DRAGON BALL Z: ULTIMATE BATTLE 22

Unlock Bonus Characters: At the title screen, **press Up, △, Down, ×, Left, L1, Right, R1**. If you entered the code correctly, an FMV that introduces the unlocked characters will play.

DRIVER

Enter the following codes at the main menu screen. If you entered the code correctly, you'll hear a confirming sound. Then go to the Cheats menu to activate the cheats.

Immunity: To race without a felony bar and avoid police, **quickly press L1, L2, R1, R1, R1, L2, L2, R1, R1, L1, L1, R2**

Invincibility: Quickly press L2, L2, R2, R2, L2, R2, L2, L1, R2, R1, L2, L1, L1

FROGGER

Infinite Lives: Pause the game, and **press Right, □, △, □, △, ×**. If you entered the code correctly, the words "Infinite Lives On" will appear at the bottom of the screen. When you unpause the game, you'll have unlimited lives.

Level Select: Pause the game, and **press Right, □, △, □, △, R1, L1, R1, L1, ○**. If you entered the code correctly, the words "All Levels Open" should appear at the bottom of the screen. Start a new game, and you can select any level

GRAND THEFT AUTO

From the title screen, enter the New Game option, then rename your character any of the following names to activate these cheats.

9,999,990 Points:	WEYHEY
All Cities and Weapons Are Open:	MADEMAN
All Cities Are Open:	CAPRICE
All Cities, Infinite Weapons, And 99 Lives:	BSTARD
All Weapons:	GROOVY

GRAND THEFT AUTO 2

At the main menu, choose Play, then choose Player Input any of the following passwords as the player's name to unlock the following cheats.

$1 Million:	BIGSCORE
All Guns:	NAVARONE
Unlimited Health:	LIVELONG

Level Select: At the main menu, choose Play, then choose Player. Input ITSALLUP as the player's name. Highlight "Start on Area" or "Bonus Level," and **press Left or Right** to select a level

GRAND THEFT AUTO: LONDON 1969

Start a new game, select your character, then rename your character as listed below in order to get the corresponding cheats.

99 Lives:	MCVICAR
9,999,9900 Points:	BIGBEN
Unlock All Levels:	RAZZLE

HOT SHOTS GOLF

Select All Characters, Unlock All Courses, and Access Challenge Mode: At the title screen, **simultaneously press and hold L1, R1, L2, and R2 on Controller Two**. After the screen flashes and the Hot Shots logo is bouncing toward you, **quickly press Up, Up, Down, Up, Left, Right, Right, Left, Up, Up, Down, Up, Left, Right, Right, Left on Controller Two**. You must enter the button presses before the logo stops bouncing, or the code won't work. If you entered the code correctly, you'll hear a sound. Now you can select any character, play on any course, and access the Challenge mode

HOT SHOTS GOLF 2

Unlock All Characters, Courses, and Equipment: At the main menu, choose New Game, and input 2GSH as your name. If you entered the code correctly, all courses, characters, clubs, and balls will be available

THE ITALIAN JOB

All Challenge Mode Missions Are Unlocked: At the main menu, highlight "Challenge" and then **press □, □, △, ○, ○, □, △, ○**. If you entered the code correctly, the screen will briefly darken and all Challenge missions will be unlocked.

All Checkpoint Missions Are Unlocked: At the main menu, highlight "Checkpoint" and then **press ○, □, ↑, □, ↓, ←, ↓, □, ○**. If you entered the code correctly, the screen will briefly darken and all Checkpoint missions will be unlocked.

All Destructor Missions Are Unlocked: At the main menu, highlight "Destructor" and then **press ↑, ↑, ↓, ↑, □, □, △, ○, ○, ○**. If you entered the code correctly, the screen will briefly darken and all Destructor missions will be unlocked

All Free Ride Missions Are Unlocked: At the main menu highlight "Free Ride" and then **press □, △, □, ○, ○, ○, △, ○**. If you entered the code correctly, the screen will briefly darken and all Free Ride missions will be unlocked.

All Italian Job Missions Are Unlocked: At the main menu, highlight "The Italian Job" and then **press ○, ○, △, □, □**. If you entered the code correctly, the screen will briefly darken and all London, Turlin, and Alps missions will be unlocked

JERSEY DEVIL

Extra Life Loop: At the start of the game, jump on the fountain and ride the water stream to the top to receive an extra life. Pause the game, **press □** to access the Status menu, then **press ○** to resume the game. Return to the fountain and jump into the water stream again to get another extra life. You can repeat this process infinitely.

LEGACY OF KAIN: SOUL REAVER

Pause the game, then enter any of the following cheats to unlock the corresponding codes

All Abilities: Press and hold L1 or R1, and then press Up, Up, Down, Down, Right, Right, Left, ○, Right, Left, Down

Maximum Health: Press and hold L1 or R1, and then press Right, ○, Down, Up, Down, Up.

Maximum Magic: Press and hold L1 or R1, and then press △, Right, Down, Right, Up, △, Left.

Refill Health: Press and hold L1 or R1, and then press Right, ○, Down, Up, Down, Up.

Refill Magic: Press and hold L1 or R1, and then press Right, Right, Left, △, Right, Down.

Please Wait...

Mario: Loved 'Em and Leaved 'Em (Part 2)

Mario braved walking mushrooms; flying, spiky-egg-dropping turtle clouds; and flaming, backward-talking kangaroo rabbits to find his one true love. It took him eight tries before he found what was to be his true love...at least for the time being.

Princess Toadstool: Once he was done with the seven pseudo-princesses, Mario finally reached the ultimate beauty in the kingdom, Princess Toadstool. Far more awesome than any other princess of her time, Toadstool could even jump up and float about on wind currents, enabling her to reach floating platforms even Mario couldn't get to. Mario stayed with Toadstool until he got a good look at Princess Peach, his current *object d'amour*.

Princess Daisy: But wait! Looks like Mario's eyes did wander a bit during the Toadstool days. Not long after his first adventures with Princess Toadstool, Mario took a job in Sarasaland, which was ruled by the mysterious and exotic Princess Daisy. Apparently, things were going badly with Toadstool, or else Mario wouldn't have needed to find a little somethin'-somethin' on the side.

Birdo: Actually, we don't like to talk about Birdo. That was an uncomfortable time for everyone.

He was young: he needed the money.

MEDAL OF HONOR

Big Cheat: At the main menu, choose Options, then choose Password. Now you can input SMPSMDMILK as the password. If you entered it correctly, the Enigma machine will flash green. Reenter the password screen. Input URLINGAMBE as the password. If you entered it correctly, you will be taken to a photo gallery. **Press × repeatedly** to move through the photo gallery until you return to the main menu. All multiplayer levels, multiplayer characters, single-player levels, secret codes, briefings, and galleries will now be available.

MEDAL OF HONOR: UNDERGROUND

At the main menu, choose Options, then select Passwords. Enter any of the following passwords to unlock these cheats. If you entered the code correctly, the Send key will flash green and you will return to the Options menu; choose Secret Codes to activate the now unlocked cheats. The Unlock Everything cheat unlocks all of the following cheats, plus Swell Multiplayer, No Reload mode, Civil War mode (enemies attack each other), Unlimited Ammo, and all multiplayer characters.

Note: The password ENTREZVOUS must be entered before the Unlock Everything and Unlock Secret Mission cheats will work

4X Firing Rate:	BALLESVITE
Bouncing Bullets:	RICOCHET
Invulnerable:	PUISSANCE
Podoski Mode (One-Hit Kills):	LATIREUSE
Unlock Everything:	PORTECLEFS
Unlock Secret Mission:	LEMONSTRE
Wacky Taxi Mode:	AUTODINGUO

MORTAL KOMBAT TRILOGY

Kombat Zone Select: At the fighter-select screen, put the cursor over Sonya, **press and hold Up, and then press Start**. If you entered the code correctly, you'll hear a thud. Select a character, and a Kombat Zone select option will appear. Now you can fight on any stage.

Play as Chameleon: At the fighter-select screen, select Human Smoke. Then **press and hold Left, L1, R2, □, and △. Hold these buttons until the fight starts**. When the match starts, Human Smoke explodes into Chameleon.

Secret Konfigure: At the title screen, select Options. In Options, **simultaneously press and hold R1, R2, L1, L2, and Up until the screen shakes**. Now you can highlight the green "?" box. Inside this options are several cheats, including one-button fatalities.

NEED FOR SPEED

Machine-Gun Code: Start a game in the Head to Head mode, pick your car, and then pick your opponent's car. **Simultaneously press and hold Up-Left on the directional pad, L1, ○, and □**. Continue to hold all the buttons through the screen that says "Loading." When the race starts, instead of a horn (usually activated by pressing Up), you have a machine gun. Use it to topple opponents and clear obstacles out of your way.

NEED FOR SPEED II

Enter the following passwords to access these hidden vehicles, tracks, and cheats.

Army Truck:	ARMYME
Army Truck With Different Trailer:	SNOWME
Audi Quattro:	QUATME
Blue Souvenir Stand:	STDB
BMW:	BMRME
Bonus Car:	LILZIP
Bonus Track:	SHOTME
Brown Wooden Crate:	CRATME
Car With Sunroof:	BEETME
Citroen:	CITME
Comanche Pickup Truck:	JEPME
Covered Wagon:	WAGOME
Faster Acceleration:	POWRUP
Green Souvenir Stand:	STDA
Jeep Renegade:	YJME
Landcruiser:	LCME
Mazda Miata:	MAZME
Mercedes Benz:	BNZME
Outhouse:	OUTHME
Red Souvenir Stand:	STDC
Semi Truck Cab:	SEMIME
Tram:	TRAMME
T-Rex:	TREXME
Van:	VANME
Volkswagen Bug:	BUGME
Volvo:	VOVME
White Limousine:	LIMOME
Wooden Log:	LOGME
Yellow School Bus:	BUSME

NEED FOR SPEED III: HOT PURSUIT

Start a race in Hot Pursuit mode and, immediately after you select your track and car, enter any of the following button presses:

Power Horn: Simultaneously press and hold Start, Select, R1, and L2 until the race begins.

Slow-Motion Race: Simultaneously press and hold Up, ×, and △ until the race begins.

From the Game Setup menu, select Options, then choose User Name. Enter the following passwords to activate the cheats.

All Cars and Tracks Are Open:	SPOILT
Auto Cross Canyon Track:	XCNTRY
"El Niño" Car:	ROCKET
Empire City Track:	MCITYZ
Jaguar XJR-15:	1JAGX
Mercedes Benz CLK-GTR:	AMGMRC
More Camera Views:	SEEALL
"The Room" Track:	PLAYTM
Scorpio 7 Track:	GLDFSH
Space Race Track:	MNBEAM

NEED FOR SPEED: HIGH STAKES

Hidden Cars: At the Game Setup screen, enter the Game Options, then go into User Name. Enter the following player names to activate these cheats. The hidden cars are added to the regular lineup at the Car Select screen.

Helicopter:	WHIRLY

Note: The helicopter can be raced only in Test Drive mode.

Phantom Car:	FLASH
Titan Hot Rod:	HOTROD

Instantly Return to the Road: After you crash your car or drive off the road, **quickly press Select** to instantly return to the road

NIGHTMARE CREATURES II

Level Select: At the Menu screen, **simultaneously press and hold L1, R2, ○, and □, and then press Select**. If you entered the code correctly, a level select will appear at the top left of the screen. **Press Right** to choose a level, and then **press ×** to play that level.

NUCLEAR STRIKE

To unlock the following levels, enter the passwords listed below

Infinite Lives:	LAZARUS
Less Fuel Consumption:	MPG
Secret Mission:	LIGHTNING

ODDWORLD: ABE'S EXODDUS

Invincibility: Press and hold R1, and then press ○, △, □, ×, Down, Down, Down, ○, △, □, × anytime during gameplay. If you entered the code correctly, Abe will be invincible to mines and machine-gun fire.

Level Select: At the title screen where Abe says "Hello," **press and hold R1, and then press Down, Up, Left, Right, △, □, ○, △, □, ○, Down, Up, Left, Right**. If you entered the cheat correctly, Abe will say "Okay" and a level-select option will appear.

Skip to Next Path: During gameplay, **press and hold R1, and then press ○, ○, ×, ×, □, □**. If you entered the code correctly, Abe will skip to the next path in the game

RALLY CROSS 2

From the main menu, enter Race, then go into Season. Start a New Season and enter the following passwords to activate these cheats.

Drive Any Car:	MOOBMOOB
Dry Humps Track:	CIRE
Dusty Road Track:	MIT
Frozen Trail Track:	NIVEK
Hillside Track:	BSIRHC
Jungle Track:	ELGNUJ
Little Woods Track:	FOSTER
Low Gravity Tracks:	AIRFILLED
Oasis Track:	SISAO
Rally Cross Physics:	LEADSHOT

Note: Enter the password MOONEY to revert back to Rally Cross 2 physics.

Rock Creek Track:	KCIN
Unlock Pro Skill Setting And Extra Tracks:	PREALL
Unlock Veteran-Skill Setting:	PREPRO

RAYMAN

Killer Password: To give Rayman 99 lives and other powers, enter XNB9FM!z2? as the password.

RESIDENT EVIL 2 DUAL SHOCK VERSION

Unlimited Ammo: Press Select during the game to bring up the Option menu. Highlight Key Config., and **press** ×. At the Key Config. menu, **press and hold R1, and then press** □, □, □, □, □, □, □, □, □, □. If you entered the code correctly, the word "Manual" in the middle of the screen will turn red. Resume gameplay, and you'll have unlimited ammunition for any weapon that you pick up. This code also works for the Hunk and Extreme Battle mini-games

RIDGE RACER REVOLUTION

Funky Cars: At the Galaga '88 game, **press and hold L1, R1, Down, Select,** △ This enables a super laser that wipes all enemies off the screen, resulting in a perfect score. Now, when the real game starts, you can race as big-wheeled funky cars

THE SIMPSONS WRESTLING

At the title screen, enter any of the following codes to unlock the corresponding cheat. If you entered the code correctly, you will hear a bell and the name of the cheat will appear

Infinite Energy: Press ○, **R1, R1, R1, Down, Up.**

Infinite Health: Press ○, **R1, R1, R1, Right, Left.**

Unlock Bonus Match Mode: Press ○, **Up, Up, Down, Down, Left, Right, Left, Right. Press Start**, and, at the main menu, select Bonus Match Up. At the Bonus Match Up screen, you'll be able to choose any arena and any character.

SOVIET STRIKE

To access these levels and cheats, enter the following passwords

Infinite Ammo:	STRANGELUV
Infinite Armor:	IAMWOMAN
Infinite Fuel:	EARTHFIRST
Infinite Lives:	ELVISLIVES

SPEC OPS: STEALTH PATROL

Invulnerability: At the Sign In screen, enter your name as ROCKSTAR and start a normal game Pause the game, and at the Game Options menu, highlight "Invulnerability" and then **press** × to activate the cheat.

SPIDER-MAN 2 ENTER: ELECTRO

At the main menu, select Special. At the Special screen, choose Cheats, and then enter any of the following codes to unlock these cheats. If you entered the code correctly, Stan Lee will vehemently scream, "Excelsior!" like a raving maniac, the screen will shake, and the name of the cheat will appear

Debug Mode:	DRILHERE
Level Select:	NONJYMNT
Unlock Everything:	AUNTMAY

SPYRO THE DRAGON

99 Lives: Pause the game, highlight "Inventory," **press and hold** ×, **and then press** □, □, □, □, □, □, ○, **Up,** ○, **Left,** ○, **Right,** ○. If you entered the code correctly, Spyro's life stock will jump to 99. You can enter this code unlimited times

Level Select: Pause the game, highlight "Inventory," and **press** ×. **Press** □, □, ○, □, **Left, Right, Left, Right,** ○, **Up, Right, Down.** If you entered the code correctly, every level in the game will appear onscreen. To use the level-select, find Marco the Balloonist, and he'll give you access to every level in the game

Please Wait...

Pong Sifu's 8-Bit Dojo

Raiders of the Lost Ark

▪ Atari 2600 ▪ Programmed by Howard Scott Warshaw ▪ Published by Atari ▪ Adventure ▪ 1 player ▪ Controller: Joystick

Ah...now this may make me lose some street cred with some of you "hardcore-old-school-yadda-yadda-yadda gamers" who like to hate on this one, but I've got a soft spot for it. I mean, sure, having to simultaneously jockey two joysticks is painfully cumbersome, but come on, man! What else could Atari have done short of packaging it with a two-button controller? Sometimes you have to do the best you can with what you've got, and that's what Atari did with this one. So if you can get past that, you'll be treated to an engaging adventure with depth and honest-to-god compelling puzzles a good 15 years before Tomb Raider. Sure, Warshaw chintzes out on the ending, but I assure you that the charming little rendition of the Raiders theme alone will bring a tear to your eye, lest you have no soul.

Fun Factor: 4.0

Throw me the idol, I'll throw you the whip.

STAR WARS: DARK FORCES

Cheat Menu: During gameplay, **press Left,** ○, ×, **Right,** ○, ×, **Down,** ○, × to access the cheat menu.

Ultimate Passcode: At the title screen, select the Restore Game option and enter the following passcode: X7P!45QX39. When you start the game, you can go to any mission in the game.

SUPER PUZZLE FIGHTER II TURBO

Hidden Characters: The following codes work in all modes except Street Puzzle mode. Enter the following codes at the Player Select screen.

Play as Akuma

Player One: Put the cursor on Morrigan, **press and hold Select,** and then **press Down, Down, Down, Left, Left, Left,** ○.

Player Two: Put the cursor on Felicia, **press and hold Select, and then press Down, Down, Down, Right, Right, Right,** ○

Play as Anita

Player One: Put the cursor on Morrigan, **press and hold Select,** and then move the cursor two spaces to the right onto Donovan and **press** ○.

Player Two: Put the cursor on Felicia, **press and hold Select,** and then move the cursor one space to the left onto Donovan and **press** ○.

Play as Dan

Player One: Put the cursor on Morrigan, **press and hold Select, and then press Select, press Left, Left, Left, Down, Down, Down,** ○.

Player Two: Put the cursor on Felicia, **press and hold Select, and then press Right, Right, Right, Down, Down, Down,** ○.

Play as Devilot

Player One: Put the cursor on Morrigan, **press and hold Select, and then press Left, Left, Left, Down, Down, Down.** When the timer reaches 10, **press** ○.

Player Two: Put the cursor on Felicia, **press and hold Select, and then press Right, Right, Right, Down, Down, Down.** When the timer hits 10, **press** ○.

Play as Hsien-Ko's Sister

Player One: Put the cursor on Morrigan, **press and hold Select,** and then move the cursor one space to the right onto Hsien-Ko and **press** ○

Player Two: Put the cursor on Felicia, **press and hold Select,** and then move the cursor two spaces to the left onto Hsien-Ko and **press** ○.

SYPHON FILTER

All Weapons and Infinite Ammo: Pause the game, highlight "Weapons," and **press and hold Right, press and hold L2, press and hold R2, press and hold** ○, **press and hold** □, **and press and hold** ×. If you entered the code correctly, all the weapons in the game will be added to your inventory.

Mission Select: Pause the game, highlight "Options," and **press** ×. Highlight "Select Mission," **press and hold Left, press and hold L1, press and hold R1, press and hold Select, press and hold** □, **and press and hold** ×. If you entered the code correctly, all missions in the game will be selectable

SYPHON FILTER 2

Level Skip: Pause the game, highlight "Map," and **simultaneously press and hold Right, L2, R2, ○, □, and ×**. Choose Options, then Cheats, then select End Level.

TENCHU 2: BIRTH OF THE STEALTH ASSASSINS

All Items: Start any mission other than the Training Course. At the Items screen at the beginning of the mission, **press □, □, □, ○, □, ○, ○, Left, Up, Down, Right, R2, R2**. If you entered the code correctly, all items will now be available.

All Levels: At the title screen, choose Start. At the Mission screen, **simultaneously press and hold ○, □, and Select, and then press Right, Right, Right, Up, Left, Down, R2**. If you entered the code correctly, all missions should appear and be selectable.

Increase Number of Items in Inventory: At the Items screen, **simultaneously press and hold R1 and □, and then press Right, Down, Left, Up**. If you entered the code correctly, you'll have one more of every item in your inventory.

TEST DRIVE 6

At the main menu, choose Race Menu. Enter any of the following passwords as your name to activate these cheats.

$6 Million Cash:	AKJGQ
Disable Checkpoints:	FFOEMIT
Unlock All Tracks:	ERERTH

TOKYO HIGHWAY BATTLE

Lots of Money: Start the game, and, when the Jaleco logo appears, **simultaneously press and hold L1, L2, R1, Down, and Start on Controller Two Hold the buttons** until the title screen appears. Then, when you buy parts for your car, your money will be maxed out.

TOMB RAIDER

Get All Weapons: Start a game and **press Select** to enter the Inventory screen. At the Inventory screen, **press L1, △, R2, L2, L2, R2, ○, L1**. Then **press Down** to go into the Option menu. **Press Up** to go back into the Inventory menu, and you'll have all the weapons, including the machine gun and shotgun.

Level Skip: Start a game, then **press Select** to bring up the inventory screen. At the inventory screen, **press L2, R2, L1, ○, △, L1, R2, L2**. You'll hear Lara moan if you did the trick correctly When you exit the inventory screen, you'll skip to the next level.

TOMB RAIDER II

All Weapons: During gameplay, sidestep left, sidestep right, sidestep left, take one step backward, and take one step forward. Turn Lara completely around three times in any direction, **press Jump,** and while in the air, **press Roll**. If you did the trick correctly, you'll have all of Lara's weapons

Level Skip: During gameplay, sidestep left, sidestep right, sidestep left, step backward, and step forward. Turn around three times in any direction, jump forward, and **immediately press Roll** after the jump. If you did the trick correctly, you'll skip to the next level.

TOMB RAIDER III: ADVENTURES OF LARA CROFT

Enter any of the following codes during gameplay and not while the game is paused

All Weapons and Items: Press L2, R2, R2, L2, L2, L2, L2, R2, L2, R2, R2, L2, R2, R2, L2, L2, R2, L2, L2, R2. Lara will scream if you entered the code correctly.

Open All Levels: Press L2, R2, L2, L2, R2, L2, R2, L2, R2, L2, L2, L2, L2, R2, L2, R2, R2, R2, R2, L2. If you entered the code correctly, Lara will say, "No," and you'll advance to the next level.

Replenish Health: Press R2, R2, L2, R2, L2, L2, L2, L2, L2, R2, L2, L2, L2, R2, L2, L2, L2, L2, L2. If you entered the code correctly, Lara will sigh and her health meter will be full.

TOMB RAIDER: THE LAST REVELATION

Face exactly north, then go to the inventory screen At the inventory screen, the red compass needle should be slightly transparent if you're facing exactly north. When this condition is met, enter the following codes to activate these cheats:

All Weapons: Highlight the Small Medipack, then **simultaneously press R1, R2, L1, L2, Up, and △**.

Note: Not all of the weapons are available in the earlier levels

Skip Levels: Highlight "Load," then **simultaneously press R1, R2, L1, L2, Up, and △**.

Unlimited Items: Highlight the Small Medipack, then **simultaneously press R1, R2, L1, L2, Down, and △**.

TOMB RAIDER CHRONICLES

Go to the Inventory screen, highlight the Timex-TMX, and then input the following codes to activate these cheats. If you entered the code correctly, you'll automatically exit the Inventory screen and resume the game.

All Items: Simultaneously press and hold L1, L2, R1, R2, and Down, and then press △.

All Weapons, Infinite Ammo, and Infinite Medipacks: Simultaneously press and hold L1, L2, R1, R2, and Up, and then press △.

TONY HAWK'S PRO SKATER 3

Pause the game, **press and hold L1**, and then enter the following codes to unlock these cheats. If you entered the code correctly, the screen will shake.

End Level with Extra Points: Press □, □, Right, □, ○, Right, □, ○, Right.

Unlimited Special: Press △, Right, Up, □, △, Right, Up, □, △

Cheat Mode: At the Main Menu, **press Left, Right, L1, R1, ○, □, R2, L2**. If you entered the code correctly, you'll hear a sound. Select Options, then choose Bonus Items, and all bonus items will be available. In addition, you'll have unlocked all police cars and weapons in Free Patrol mode.

Level Select in Free Patrol Mode: At the Main Menu, **press Down, Up, L2, L1, ×, △, R2, R1**. If you entered the code correctly, you'll hear a sound and all levels will be available in Free Patrol mode.

Mission Select in Single Mission Mode: At the Main Menu, **press Down, Up, Left, Right, ×, △, ○, □**. If you entered the code correctly, you'll hear a sound and all missions will be available in Single Mission mode.

YU-GI-OH! FORBIDDEN MEMORIES

Card Passwords: At the main menu, select Load, and after loading your game, choose Password. At the password entry screen, enter any of the following passwords to unlock the following cards. If you entered the code correctly, the card will appear onscreen

Note: You will need enough currency to actually purchase the cards

Ancient Elf:	93221206
Ansatsu:	48365709
Beaver Warrior:	32452818
Blue-eyes White Dragon:	89631139
Book of Secret Arts:	91595718
Celtic Guardian:	91152256
Curse of Dragon:	28279543
Dark Hole:	53129443
Dark Magician:	46986414
Darkworld Thorns:	43500484
Dragon Capture Jar:	50045299
Enchanting Mermaid:	75376965
Fiend Reflection #2:	02863439
Firegrass:	53293545
Flame Ghost:	58528964
Flame Swordsman:	45231177
Gaia the Fierce Giant:	06368038
Hane-Hane:	07089711
King Fog:	84686841
Mammoth Graveyard:	40374923
Monster Egg:	36121917
Mystical Sheep #2:	83464209
Nemuriko:	90963488
Red-eyes B. Dragon:	74677422
Red Medicine:	38199696
Reverse Trap:	77622396
Silver Fang:	90357090
Sogen:	86318356
Spike Seadra:	85326399
Summoned Skull:	70781052
Sword Arm of Dragon:	13069066
Sword of Dark Destruction:	37120512
Yami:	59197169

DUNGEON SIEGE

These codes work only in a one-player game. To input any of the following, **press Enter** during the game and then type in these words to activate the corresponding cheat.

Note. All passwords are case-sensitive

9,999,999 Gold:	`+checksinthemail`
All Weapons Have a 100 Meter Range:	`+sniper`
Character Is Very Big:	`+maxjooky`
Character Is Very Small:	`+minjooky`
Gain Six Powerful Summoning Spells:	`+sixdemonbag`
Invincibility:	`+zool`
No Fog:	`+loefervision`
No Textures:	`+xrayvision`
Over 150 of Everything:	`+drdeath`

GRAND THEFT AUTO III

Type in any of the passcodes listed below to activate the corresponding cheat.

All Cars Are Destroyed:	`bangbangbang`
All Weapons:	`gunsgunsguns`
Full Health:	`gesundheit`
More Money:	`ifiwerearichman`

GRAND THEFT AUTO: VICE CITY

Type in the following words during gameplay (not while the game is paused).

Armor Cheat:	`PRECIOUSPROTECTION`
Bloodring Banger (I):	`TRAVELINSTYLE`
Bloodring Banger (II):	`GETTHEREQUICKLY`
Cars Can Drive On Water:	`SEAWAYS`
Faster Play Time:	`ONSPEED`
Health Cheat:	`ASPIRINE`
Speed Up Play Time:	`LIFEISPASSINGMEBY`
Wanted Level Down One Star:	`LEAVEMEALONE`
Wanted Level Up One Star:	`YOUWONTTAKEMEALIVE`
Weapon Cheat (I):	`THUGSTOOLS`
Weapon Cheat (II):	`PROFESSIONALTOOLS`
Weapon Cheat (III):	`NUTTERTOOLS`

JURASSIC PARK: OPERATION GENESIS

Enter the following codes while in the Default Game State (where nothing is selected and no menus are open).

All Balloons and Safari Rides Crash: Press], [, ↑, ↓, ↑, ↓.

All Carnivores Are Stressed: Press [, [, [, ←, ←, ←.

All Dinosaur DNA Is at 50 Percent: Press], ↑, [, ↓.

All Dinosaurs Have Skeleton Textures: Press],],], [, →.

All Dinosaurs In Your Park Have 100 Percent DNA: Press], ↑,], →, [, ↓.

All Dinosaurs In Your Park Are About To Die: Press [,], ↓,], [.

All Dinosaurs Will Contract a Disease: Press ↓, ↑, ↓, ←,],],].

All Research Is Complete: Press ↓, ↓, ↓, ←, →, [, ↓, ↑.

All Visitors In Your Park Get 100 Percent Satisfaction: Press], ↓, [, ↑, ↑, ↑.

All Fences Are Deleted: Press ↑,], ↓, [, ←, ←

All Fences Are Downgraded to Low Security Fences: Press ↓, ↓, ←, →, [, [, ↑, ↑.

All Fences Are Upgraded to High Security Fences: Press [, ←, ←,],], →.

All Fossil Hunt Regions Are Unlocked: Press ←, ↓, →, ↑, [,], [,].

All Roads Are Deleted: Press →, →,],], [, ↓.

All Visitors Die: Press ←, →, ←, →,].

All Visitors Leave Your Park: Press [,], [, →, ↓,].

Always a Heat Wave: Press ↓,], ↓,], ↓,].

Always Raining: Press], [,], ↓, ↑, ↓.

Fossil Market Event: Press ↓, [,], ↓.

Increase Park Budget by $10,000: Press ↑, [, ↓, [.

Increase Park Budget by $250,000: Press [, →, →, [,], ↓.

Increase Your Park Rating by 1 Star: Press →, [, ↑, [, [, ↓.

Increases Your Park Rating to 3 Stars: Press [,], ↓, ↓, [, →.

No Dinosaurs Become Stressed: Press [, ←, ↑, ←, ↑, ←, [.

No Twisters for the Rest of the Game: Press [,], ←, →, [,]

Park Budget Drops to $10: Press [,], [,], ↓, ↓.

Toggle Gun on Jeep Rather than Camera: Press [,], ←, ↓, →, →

A Twister Is Coming: Press ←, ↑, →, ↓, [,].

Visitor Fatalities Cost Nothing: Press], ←, ↓, ↓, ↓, ↓.

Weather Is Always Sunny: Press], →, →, →, →,].

Your Park Is Free of Disease: Press ↑, ↑,], [, ↑, ↑.

MEDAL OF HONOR: ALLIED ASSAULT

Go into the Options and check the Console box. Once you are in a mission, **press** ~ to bring down the console and then type in any of the following words to activate these cheats. To turn off the cheat, re-enter the code.

Note: Passwords are case-sensitive, and a "_" designates a blank space

A.I. Doesn't Fire:	`notarget`
All Weapons and Ammunition:	`give_all`

Ghost Mode:	noclip
Note: Press the Space Bar to rise and Shift to lower.	
Invincibility:	god
Restore Health:	Health_750

Medals: Each of the game's six missions contain a secret objective for which you can win a medal. You can also win a medal for finishing the game on each of the three difficulty levels.

Mission 1: The Legion of Merit Medal
Found In: Level M1L2A ("The Rescue Mission")
Awarded for: Saving a second P.O.W.

Mission 2: Norwegian War Cross with Sword Medal
Found In: Level M2L2B ("Scuttling the U-529")
Awarded for: Recovering an officer personnel manifest aboard the submarine

Mission 3: American Campaign Medal
Found In: Level M3L1B ("Omaha Beach")
Awarded for: Surviving/clearing out the bunkers at Omaha Beach

Mission 4: The Good Conduct Medal
Found In: Level M4L3 ("The Command Post")
Awarded for: Destroying two King Tiger Tanks

Mission 5: Distinguished Service Medal
Found In: Level M5L1B ("Sniper's Last Stand")
Awarded for: Keeping the entire tank crew alive

Mission 6: Army Commendation Medal
Found In: Level M6L3A ("Storming Fort Schmerzen")
Awarded for: Keeping at least five of the nine members in your squad alive

Bronze Star
Found In: Level M6L3E ("Storming Fort Schmerzen")
Awarded for: Finishing the game on "Easy" difficulty

Silver Star
Found In: Level M6L3E ("Storming Fort Schmerzen")
Awarded for: Finishing the game on "Medium" difficulty

Distinguished Service Cross
Found In: Level M6L3E ("Storming Fort Schmerzen")
Awarded for: Finishing the game on "Hard" difficulty

SERIOUS SAM: THE SECOND ENCOUNTER

Press ~ any time during the game, and then input any of the following words and press Return to activate the corresponding cheat.

Note: A "_" designates a blank space

All Items:	please_giveall
Destroy All Enemies:	please_killall
Flight Mode:	please_fly
Invincibility:	please_god
Invisibility:	please_invisible
Open All Doors:	please_open
Restore Health:	please_refresh
Show All Messages:	please_tellall

Please Wait...

Inside GamePro

What do GamePros do when they're not playing games? Why, they play games! Here's a peek into the GamePro office arcade.

If you ever need to find a GamePro, there's a chance they're at the office foosball table. Here is where the real action happens and where Dr. Zombie, Dan Elektro, Four-Eyed Dragon, and others most like to release their more loud and aggressive natures. If you decide to watch a game, be careful—games featuring Dr. Zombie can be hazardous to your health. Beware of flying foosballs!

We've been blessed with a handful of arcade machines, including Hydro Thunder, The Grid, Super Street Fighter II, and Ms. Pac-Man. Most people avoid Street Fighter, though, as you never know when Major Mike will show up and make you sorry that you woke up that morning.

STARCRAFT

These codes work only in a one-player game. To enter any of the following, **press Enter** during the game and then type in these words to activate the corresponding cheat.

Note: All passwords are case-sensitive, and a " " designates a blank space

500 Crystals:	whats_mine_is_mine
500 Free Vespene Gas Units:	breathe_deep
10,000 Crystals And Gas:	show_me_the_money
Automatically Win Current Level:	there_is_no_cow_level
Build Anything:	modify_the_phase_variance
God Mode:	power_overwhelming
Protos Level Skip:	protoss#
Note: Replace the "#" in the above code with the number of any level that you wish to skip to in the Protos campaign.	
Reveal the Entire Map:	black_sheep_wall
Terran Level Skip:	terran#
Note: Replace the "#" in the above code with the number of any level that you wish to skip to in the Terran campaign.	
Zerg Level Skip:	zerg#
Note: Replace the "#" in the above code with the number of any level that you wish to skip to in the Zerg campaign.	

STAR WARS JEDI KNIGHT: DARK FORCES II

These codes work only in a one-player game. To enter any of the following, **press T** during the game and then type in these words to activate the corresponding cheat.

Note: A "_" designates a blank space

All Dark Force Powers:	SITHLORD
All Force Powers:	RACCOONKING
All Items:	WAMPRAT
All Light Force Powers:	IAMYODA
All Weapons:	RED5
Float Code:	ERIAMJH
Invincibility:	JEDIWANNABE_ON
Restore Force Power:	YODAJAMMIES
Restore Health:	BACTAME
Show Entire Map:	5858LVR

TOTAL ANNIHILATION

Enter the following codes in Skirmish Mode. To enter any of the following, **press Enter** during the game and then type in these words to activate the corresponding cheat.

All Shots Inflict One-Half Damage:	+halfshot
All Weapons Inflict Double Damage:	+doubleshot
Automatically Win Current Campaign:	+iwin
Disable Fog of War:	+nowisee
Increase Metal and Energy By 1000 Units Each:	+atm
Meteor Shower:	+meteor

WARCRAFT III: REIGN OF CHAOS

Press Enter to bring up the message box. Input any of the following passwords below and **press Enter** to activate the corresponding cheat.

Automatic Upgrades:	sharpandshiny
Disable Victory Conditions:	itvexesme
Evening:	lightsout
Faster Construction:	warpten
Faster Death:	iocainepowder
Faster Research:	whoisjohngalt
Infinite Mana:	thereisnospoon
Invincibility and One-Hit Kills:	whosyourdaddy
Lose Current Campaign:	somebodysetusupthebomb
Technology Tree Is Unlocked:	synergy
Win Current Campaign:	allyourbasearebelongtous

Tony Hawk's Underground

As a skater, you've come full circle, from am to pro and back to Jersey. Can you outskate your traitorous ex-best friend? If you do, the reward is hotter than hell....

By Dan Elektro

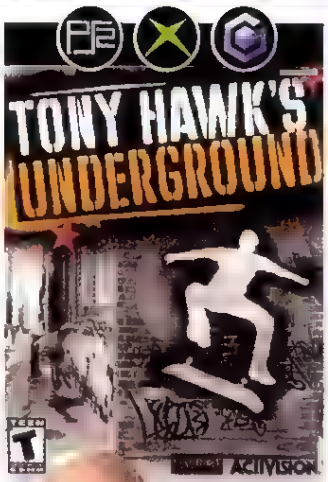

THE END

Tear Up Eric's Best Line

For the final showdown, you'll go back to Jersey, and Eric will challenge you to one last battle: Follow his craziest line through the neighborhood.

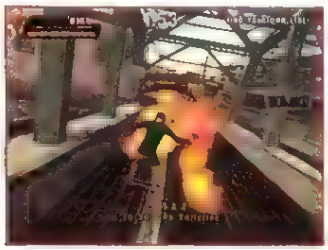

Since Eric is not only a weasel but also a pyromaniac, he'll light fires directly in your path. Hit one, and you'll bail, but you should be able to finish in time, even if you wind up hitting a few. You can steer around them or, if you time it right, clear the flames with a jump.

Thankfully, you don't have to collect the fist icons in one combo, nor do you have to skate directly over them to tag them. Skating next to them will pick them up. Eric will never get so far ahead of you that you can't catch up, and the icons/fires always appear in the same locations—so really, it's about learning the pattern.

The toughest part of the line comes at icon #16 as you cross back over the bridge. Eric will jump from the top of the bridge girder to the power lines across the street—a hell of a gap. Most players can't make this jump, but there's another way to score the icon

Head into the tombstones and launch yourself up to the girders above. Grind the girders all the way around, and you'll grab the icon on your way without ever touching the power lines. From there, head after Eric by grinding the rooftop ledges and continue as normal.

The next really tricky one is #37, transitioning from the playground fence to the power line at the edge of the houses. If you miss the jump, you can climb the wall and grab the power line—but you have to be quick, and you'll have to rejoin that line anyway to pick up #38. The last few are cake.

Hotter Than Hell

With Eric out of the way, you'll unlock at least one secret character: Iron Man, Gene Simmons, and/or the T.H.U.D. creature seen in Neversoft's opening cinema. How many you unlock depends on which difficulty level you chose at the start of the game (Sick unlocks them all).

You'll also open a secret level called Hotter Than Hell, which takes place at a KISS concert, complete with a performance by the band! To see a video of KISS footage, tag all four letters in the KISS logo around the ramps and then jump through the flaming hoops.

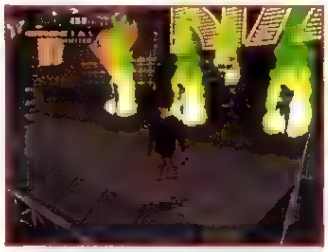

If you collect the letters a second time, KISS will play a concert. You can join them onstage, but...don't get too close. You drive them wild, they'll drive you headfirst into the asphalt.

YOUR ONE-STOP SHOP FOR THE COOLEST

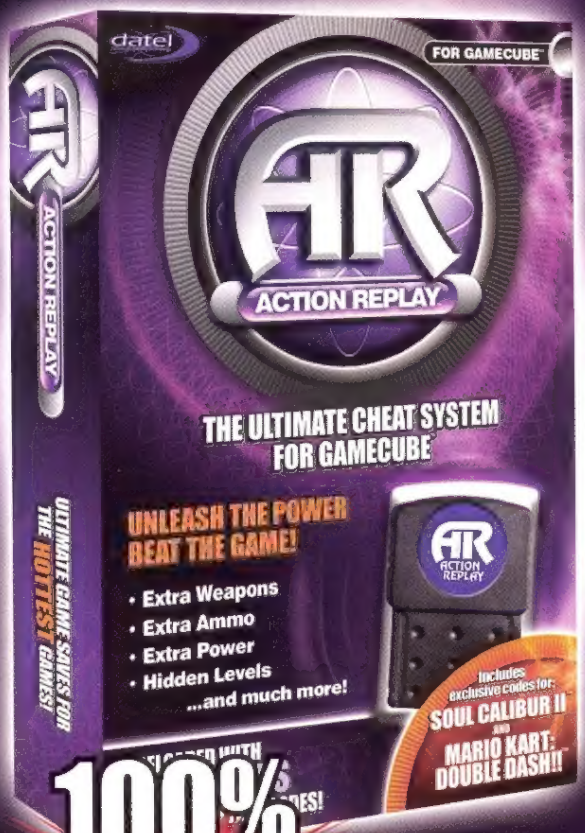

100% UNOFFICIAL

ACTION REPLAY

Action Replay™ is the most powerful cheat code system available!

- Preloaded with thousands of exclusive codes for the latest and greatest GameCube™ games.
- Totally unauthorized codes and enhancements you won't find anywhere else.
- Easy to update with new codes for new games.
- Plug and play card - no memory card required for storing new codes.
- Unrivalled customer support means new codes are usually available from day one of a game's release.
- Dedicated web site www.codejunkies.com.
- Play import games from Japan without modifying your console using Datel's revolutionary 'FreeLoader' technology.
- Intuitive menu system.
- Stylish, hi-resolution graphics.
- Easy to use - no technical or programming knowledge required.

INCLUDES EXCLUSIVE CODES FOR: SOUL CALIBUR II™ AND MARIO KART: DOUBLE DASH!!™

FREELOADER™

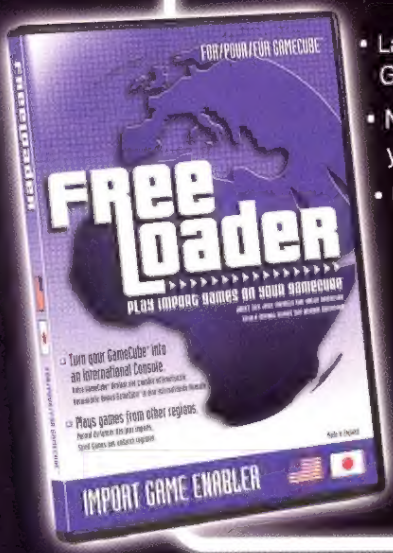

- Launch and play imported GameCube™ games.
- No need to modify your console.
- Play Japanese games on your GameCube™.

POWERLINK™

- Connects Game Boy® Advance/SP to GameCube™.
- Exchange data, unlock game levels and even use GBA/SP as a supplemental game screen.
- Unique enhancer disc includes fantastic gamebusting codes for the biggest GameCube™ link games.
- Powerlink™ cable links all those great GameCube™ titles to your Game Boy® Advance/SP

UNLEASH THE POWER CODEJUNKIES.COM BEAT THE GAME!

AVAILABLE FROM ALL GOOD VIDEO GAMES RETAILERS OR ORDER ONLINE AT: www.codejunkies.com

GAMING GEAR! FOR GAMECUBE™

ADVANCE GAME PORT™

Want to play GBA games like Pokémon® Ruby™ or Sapphire™ on the big screen?

Advance Game Port (AGP) lets you play your Game Boy® Advance/SP games on your TV set. Simply slot the AGP™ cartridge into your GameCube™ console, insert a GBA/SP game cartridge, and start playing your favorite games in seconds - no batteries required!

MEGA MEMORY 16X™

- Provides 64Mb of super safe storage space - over 1000 blocks of game save memory.
- Load, copy and delete game saves with ease.
- Fully compatible with GameCube™ games with a save option.

POWERBOARD™

- Fully functional keyboard compatible with the hottest GameCube™ games including Phantasy Star Online™.
- Includes programmed Action Replay™ "Hot Keys".
- Easy to use, plug and play.
- Cool semi-transparent design.
- Action Replay™ - Enter new codes into your Action Replay™ quickly and easily.

ULTIMATE CODES™

Using Ultimate Codes you can activate powerful, totally unauthorized cheats so you can do things that even the game's programmers never anticipated.

POWERED BY AR ACTION REPLAY

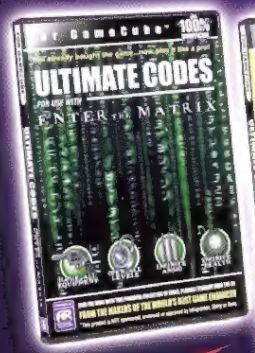

Ultimate Codes for use with Enter the Matrix™

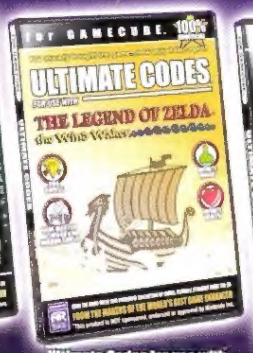

Ultimate Codes for use with The Legend of Zelda: The Wind Waker

Ultimate Codes for use with Metroid Prime™

Ultimate Codes for use with Animal Crossing™

Ultimate Codes for use with Warioworld™

Ultimate Codes for use with MarioKart: Double Dash™

Gamecube is a registered trademark of Nintendo Inc. These products are not endorsed, sponsored or approved by Nintendo. Actual appearance on some products may vary.

datel advanced gaming technology

FOR GAMECUBE™

PLAY GAME BOY® ADVANCE GAMES ON YOUR GAMECUBE™

Want to play GBA games like Pokémon® Ruby™ or Sapphire™ on the big screen?

Advance Game Port (AGP) lets you play your Game Boy® Advance/SP games on your TV set. Simply slot the AGP™ cartridge into your GameCube™ console, insert a GBA/SP game cartridge, and start playing your favorite games in seconds **- no batteries required!**

AGP™ is small, portable and lightweight, and it's so easy to use - just plug in and play. AGP™ is also compatible with Pokémon® Ruby™ and Sapphire™ - it even maintains your real-time clock and save positions within GBA/SP games such as these. AGP™ is also lightning-fast - it loads your games in seconds.

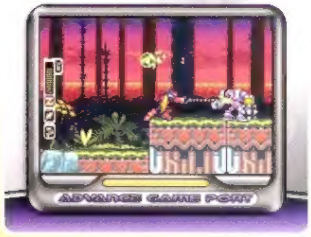

AGP™ fits neatly into the GameCube's™ memory card slot and allows you to play your GBA games using your 'Cube's control pad (includes analog stick control).

No Game Boy® Advance or SP required! No extra power supply required! Right out of the box AGP™ contains everything you need to start playing your GBA/SP® games on the big screen.

100% COMPATIBLE WITH POKÉMON™ RUBY™ & SAPPHIRE™

ADVANCE GAME PORT™

ALSO AVAILABLE FOR GAMECUBE™

ACTION REPLAY™

UNLEASH THE POWER BEAT THE GAME!

THE ONLY CHEAT CODESYSTEM FOR THE GAMECUBE™

©2003 Datel Design & Development Ltd. All rights reserved. Game Boy Advance, Game Boy Advance SP and GameCube are registered trademarks of Nintendo Inc. Pokemon is a registered trademark of Nintendo Inc, Game Freak Inc and Creatures Inc. GameCube console is shown for compatibility purposes only and is NOT supplied with this product. These products are NOT sponsored, approved or endorsed by Nintendo, nor by any game developer or publisher.

AVAILABLE FROM ALL GOOD VIDEO GAMES RETAILERS OR VISIT: www.codejunkies.com

UNLEASH THE POWER CODEJUNKIES.COM BEAT THE GAME!

Made with love by

RETROMAGS

Our goal is to preserve classic video game magazines so that they are not lost permanently.

People interested in helping out in any capacity, please visit us at retromags.com.

No profit is made from these scans, nor do we offer anything available from the publishers themselves.

If you come across anyone selling releases from this site, please do not support them and do let us know.

Thank you!